MINE PACT VIOLATORS HIT BY COOLIDGE

THE SUN TELEGRAPH

Combining the PITTSBURGH CHRONICLE TELEGRAPH and THE SUN

ESTAB. 1927—VOL. 2—NO. 35 WEDNESDAY, MARCH 7, 1928 TWO CENTS

Lewis Tells Senate That—

JOHN L. LEWIS,

President of United Mine Workers of America, first witness at the Senate mine probe in Washington today.

"AMONG the first companies to abrogate their wage agreements with the union miners were the Consolidated Coal Company, of which John D. Rockefeller, Jr., is a controlling factor, and the Pittsburgh Coal Company, which is generally recognized in the financial world as a Mellon company.

"Due to its large financial resources and political affiliations, the Pittsburgh Coal Company was able to inaugurate a non-union drive in a big way to de-unionize its coal mines.

"Wholesale employment of coal and iron police, detectives and deputy sheriffs followed.

"Former employes were evicted from their homes and a reign of terror and intimidation inaugurated that has excelled for brutality and lawlessness any union busting endeavor this nation has witnessed in recent years."

LEWIS QUOTES LETTER

By MAX HENRICI,
Staff Correspondent.

WASHINGTON, March 7.—President Coolidge regarded the Jacksonville agreement between the coal operators and the United Mine Workers, providing for the payment of a stipulated wage scale until March 31, 1927, as a binding contract, and on being informed in November, 1925, that the Pittsburgh Coal Company and certain other companies had broken it, expressed profound regret and suggested that the United Mine Workers seek redress in the courts.

"Faithful compliance with agreements between employers and employes is the sole hope of collective bargaining—a principle now accepted in American life," said the President to John L. Lewis, international president of the United Mine Workers, in a leter dated December 5, 1925, which Lewis read today at the opening session of the Senate Interstate Commerce Committee's investigation of the coal strike inPennsylvania, Ohio and West Virginia.

Refused to Intervene

President Coolidge further stated in his letter that a few months previously government officials had been requested by some of the operators to secure a revision of the Jacksonville agreement downward, but had refused, because, as the President said, "they rightly decided that any alteration must be mutually agreed to by the parties to it and that it would be wrong for them to intervene to alter established contracts."

Lewis urged the following remedies to stabilize the highly overdeveloped coal industry:

"1—The uneconomic mines must be closed and closed for good.

"2—Unscientific freight rates must be wiped off the tariff books.

"3—The perpetual strife and conflict within the industry must give way to labor relations on a par with those which have achieved comparative peace in other trades.

"4—Above all, the American Constitution must mean what it says in every coal field of America."

Lewis was asked by several members of the Senate committee why the United Mine Workers had not taken the abrogation of the Jacksonville agreement into the courts. He answered that it was being considered, but that certain difficulties stood in the way, chief among them being the difficulty of posting the enormous bond that would be required to indemnify the operators against loss in case the United Mine Workers' contention should not be sustained by the courts.

Lewis, the first witness called, took the stand with a 50-page typewritten statement, of which he had read scarcely one-fourth, because of numerous disgressions and questions, when the noon recess was taken.

A large part of the testimony of the forenoon related to the charge that the railroad companies and their officials have conspired to depress the labor cost of coal produced by union mine labor.

"The over-developed condition of the bituminous coal industry," said Lewis, "has made it an easy prey for the railroads, public utilities and other large consumers of coal. In 1925, seizing the demoralized state of coal as an opportunity to further nonunion working relationships, Gen. W. W. Atterbury, of the Pennsylvania Railroad, began to let it be known that it was the desire of that railroad that the miners' wages should be substantially reduced.

Charges Conspiracy

"Not content with conducting a campaign to depress prices on the Pennsylvania Railroad, Gen. Atterbury began to reach out and use his influence with other railroad heads to depress coal prices on their lines. In the actual game of depressing coal prices, the Baltimore and Ohio also assumed leadership in the various coal fields it served. The American people, as well as Congress itself, is well acquainted with the anti-trade union tactics of Gen. Atterbury. The industrial relations commission, appointed by the late President Wilson, clearly established the Atterbury attitude

(Continued on Page Six.)

THE Peach WALL STREET CLOSE

VELMA LIFTS CRIME VEIL

Today

One Good War.
Choose Your Epitaph.
Happy Jack Dempsey.
One Baby, One Mother.

—By ARTHUR BRISBANE—

(Copyright, 1928.)

SENATOR WAGNER of New York, putting through the Senate a resolution ordering investigation of unemployment, makes this important statement:

"We may as well determine right here that we are going to wage relentless war until we abolish involuntary illness as surely as we abolish involuntary servitude."

THE state owes no man a living. But it does owe every man work if he is willing to work, and pay that will enable him to live decently.

Some Republicans taking the unemployment of others calmly say, "There is politics in Wagner's resolution." What of it? There was politics in the tariff that built our industries. There is politics in every public question. If Senator Wagner sticks to his fight and wins it, he will be remembered when many "Republican statesmen" are forgotten.

WHAT is the finest epitaph you ever read? Which would you like to have and DESERVE?

The epitaph of the unknown French soldier under the *Arc De Triomphe* is the finest written recently. That of the great King of Persia beginning "I Am Cyrus, O, Man," is perhaps the most magnificent. That of Napoleon under the gilded dome of the *Invalides*, telling how the great general wished his dust to rest "among the French people, that I have loved so much" and of whom he killed so many, is high sounding.

ONE that any man might envy, is on the tomb of old Baron Von Stein, near the German rock from which he took his name. Part of it reads:

HEINRICH FRIEDRICH KARL, IMPERIAL BARON VON UND ZUM STEIN.

The list of his knightly race, which had ruled on the Lahn for seven hundred years;

Humble before God, high-hearted before men, an enemy of untruth and of injustice.

"I have a desire to depart and to be with Christ."

Happy the man who earns a noble epitaph as Von Stein earned his, freeing serfs, uniting Germany against Napoleon.

PEDRO REYES, Mexican bandit, supposed to have accumulated 100,000 pesos and killed many men, had his ideas about

(Continued on Page Four.)

Life Threatened

MRS BERNERDINE HALLEWELL

"I'll kill you first and then kill myself," is the threat Mrs. Bernerdine Hallewell says her husband, Philip Hallewell, made several times recently and she fears for her safety. In a bill of particulars filed in support of her divorce action against her husband, who lives in East Orchard avenue, Bellevue, Mrs. Hallewell said he struck her, insulted her, and smashed equipment in her beauty shop at 3216 Brighton road.

LINDY BARS FUELLESS MOTOR BACKER

WASHINGTON, March 7.—(INS.)—Col. Charles A. Lindbergh's plane was still in its hangar at Bolling Field this morning, and Col. Lindbergh himself was secluded in the Racquet Club, neither confirming nor denying reports from Baltimore that he is planning to enter Johns Hopkins Hospital for a rest.

The capital has seen nothing of the trans-Atlantic flier since he swooped out of the misty dawn yesterday morning, completing the fastest aerial round-trip to Scott Field, near St. Louis, on record. When he arrived at the field, after flying all night, Lindbergh said he was tired and wanted a rest. He was taken to the club, and there he has remained secluded in his room.

Among those who endeavored to see Lindbergh was D. Barr Peat, of Pittsburgh, said to be a business associate of Lester J. Hendershot, the Pittsburgh inventor, who is reputed to have evolved a new type of motor that requires no fuel.

The flying colonel's next public engagement is scheduled for March 19, when he goes to New York to receive the Woodrow Wilson foundation peace prize, amounting to $25,000. Two days later he will return to the capital to be decorated with the congressional medal of honor by President Coolidge.

His associates are as uncommunicative as the colonel himself con-

(Continued on Page Two.)

TELLS ALL; BEGINS TERM

By JAMES L. KILGALLEN,
International News Service.

(Copyright, 1928, by International News Service.)

PAINESVILLE, O., March 7.—Smoking one cigaret after another, Velma West, the blonde flapper "hammer slayer," for the first time told her own story of the murder of her husband and of her life, hopes, fears and ambitions, in a remarkable interview with this writer in the Lake county jail just before she departed today for the Ohio Reformatory for Women to serve a term of life imprisonment.

The interview, lasting more than two hours, was virtually a confession on Velma's part. The only other person present was Sheriff Edward Rasmussen, who solved the murder of T. Edward West, the 28-year-old husband whom Velma literally hammered to death because he would not allow her to attend a bridge party. It was Velma's story just as she would have told it on the witness stand had her case gone to trial.

Q.—(By this reporter)—Why did you kill your husband?

A.—I lost all control of myself. I hit him with the hammer again and again. I don't know how many times. I did not know what I was doing. It was dreadful. The memory of that tragic occurrence will always remain with me.

Q.—Was the murder premeditated? Did you have the idea of killing him in the back of your head?

NOT PREMEDITATED

A.—No, it all happened so suddenly. One word led to another. He struck me. I picked up the claw hammer and hit him on the head. He fell back on the bed. I hit him again. He fell to the floor. I lost my head. I hit him again and again. Finally he lay quiet. I went to the dresser table and took a ball of twine and tied his hands and feet so that he could not come back after me. I used my finger nail clipper to cut the twine. I had bought the twine that afternoon in Painesville to fix some draperies. I saw a bandana handkerchief on the dresser table and I tied it across his face.

Velma's slim form quivered as she talked. She inhaled her cigaret. She paused. Evidently the subject nauseated her. She seemed in a daze. She came out of it and replied to this question:

"What was the quarrel about?"

"About my girl friend, Mabel Young."

It was to the home of Miss Young, a pretty 24-year-old stenographer in Cleveland, that Velma dashed in her green roadster immediately after the crime. Her husband, Velma

(Continued on Page Two.)

Crane, Actor, Dies

International News Service.

HOLLYWOOD, Cal., March 7.—William H. Crane, 83, illustrious stage comedian of the old school of actors, died here today following a brief illness.

The veteran actor, who quit the stage in his seventy-third year after treading the boards for 54 years, had lived in retirement here since 1913.

His wife was at his bedside when the last curtain was rolled down on a colorful career.

Beginning his acting at a salary of "nothing a week," Crane was credited with having accumulated one of the largest fortunes ever made by an individual on the stage.

He was born at Leicester, Mass., April 30, 1845, the son of Amaziah and Mary Crane. He received most of his schooling in Boston, where his mimicking of pupils and teachers won him recognition as an impersonator, but played havoc with his deportment card.

Crane acted all sort of comic characters in "The Senator," "The American Minister," "The Governor of Kentucky," "His Wife's Father," "Father and the Boys,"

(Continued on Page Four.)

Couldn't Speak English; Juror Excused

George Reichenbach, a laborer, of Duquesne, was readily excused from jury duty by Judge John A. Evans in Common Pleas Court today. George brought along an interpreter who explained that George, a Silician, was not only not an American citizen, but did not speak the language.

JONES CRIES "TRICK" IN COAL RECEIVERSHIP

John H. Jones, president of the Bertha-Consumers Company, today termed the action of an unnamed company in forcing the Bertha concern into receivership as "one of the most dastardly tricks one business concern has ever played upon another."

The identity of the unnamed company was revealed as the Pittsburgh Coal Company by court records, which showed that it took judgment on Monday and entered execution on a suit it had begun December 19 against the Bertha-Consumers Company.

Coal men, hunting for an explanation of the Pittsburgh Coal Company's action, pointed out that Jones, representing the Bertha concern, attended the "peace conference" in Washington on December 13, 14 and 15, at the call of Secretary of Labor James J. Davis, which J. D. A. Morrow, president of the Pittsburgh Coal Company, and leaders of other strong coal organizations in the Pittsburgh district refused to heed.

When this was mentioned to Morrow he denied that the act of his company in pushing its claims had anything to do with the difference in opinion over the Washington conference.

The Bertha-Consumers Company will do its own collecting of delinquent accounts in the future. In Federal Court today, Federal Judge W. H. S. Thomson authorized John H. Jones and F. E. Powers, receivers, to cancel the company's agreement with the Manufacturers' Finance Company, of Baltimore. This contract gave the finance company the right to purchase such accounts of the coal company as might be acceptable to the finance company. The court order affects only accounts created prior to the receivership, of which the finance company holds about $260,000.

MINE SHUT DOWN

MOUNDSVILLE, W. Va., March 7.—(A.P.)—The Cresaps mine of the Consolidated Fuel Company, employing 250 men, was closed down temporarily today. C. A. Miller, superintendent, said the receivership action against the Bertha Consumers Coal Company, of which Consolidated is a subsidiary, was responsible for the shutdown.

5 Youths Confess Killing

Five Russellton youths who, according to police, last night confessed to beating Michael Yarsavage, 42, of Nant-y-Glo, Pa., whose body was found yesterday in Walters Chapel Cemetery, Rural Ridge, were taken to the scene today by county detectives to check up on their story.

"We were out to be up scabs," the youths told Chief of County Detectives George W. Murren. "We didn't mean to kill him."

The five, with fence palings, took turns at beating Yarsavage, according to their statement. They were surprised, they said, when they learned the next day the man had died.

The accused youths, Fred ...onetti, 19; Joseph Bassitti, 20; Joseph Micklow, 18; Samuel Koneski, 19, and his brother, John, 20, all are said to be sons of striking coal miners.

The Weather

Cloudy and colder tonight, with snow flurries this afternoon and tonight. Thursday fair and colder. Lowest temperature tonight between 15 and 20 degrees.

Coal Policeman Beaten

PHOTOS BY SUN-TELEGRAPH PHOTOGRAPHER.

G. F. OSLER

Relating how he and three other employes of the Pittsburgh Terminal Coal Corporation had been set upon by a crowd of men in front of Justice of the Peace Hugh Fishwick's office at Hays last night, Private Omer Welshons, a coal and iron policeman, reported the affair to G. F.

OMER WELSHONS

Osler, vice president of the coal company, this morning. He bore marks of having been badly beaten about the head and face and said hospital attaches told him several ribs had been cracked in the melee. Arrow points to bandages across his broken nose and two black eyes.

Real Values in Every Make and Model

...advertised today in Sun-Tele Classified Ads

1st Annual TRADE-GREATEST USED CAR Sale

$25,000 FOR HER DANCE TOE

Virginia L. White, 16, was awarded a verdict of $25,000 against the Pittsburgh Railways Company by a jury in Common Pleas Court today for the loss of the great toe on her right foot because, among other reasons, it interfered with her dancing.

Her counsel, in filing the suit, claimed only $15,000.

On January 23, 1925, Virginia was struck by a street car in Murray avenue, between Lilac and Loretta streets, while she was en route to the Roosevelt Public School. As a result of the accident it was necessary to amputate the toe.

The girl, a daughter of Landon C. White, lived in Pittsburgh at that time, but since had removed to Huntington, W. Va. Her attorney, A. M. Oliver, claimed damages for suffering, humiliation and because it hampered her in dancing.

TRADE COMMISSION OPENS POWER INVESTIGATION TOMORROW

POINT BREEZE STOREKEEPER SHOOTS IT OUT WITH THUGS

FIRST WOMAN TO BE PLACED ON NAVAL BOARD

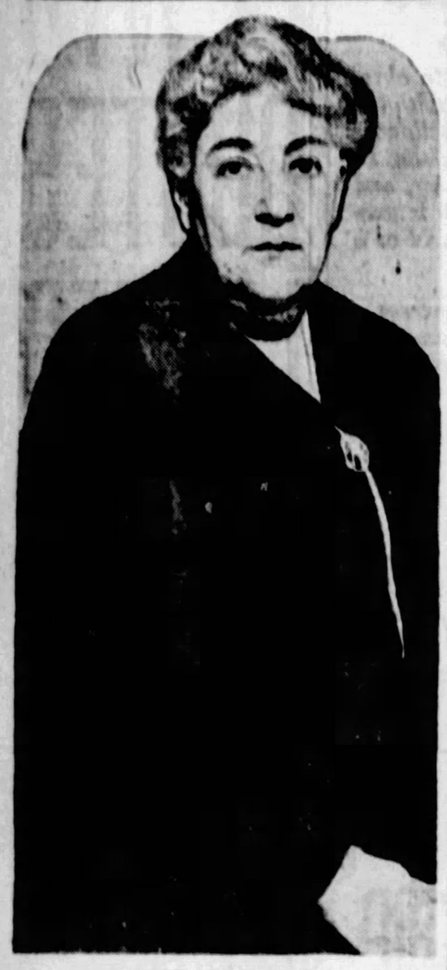

Photo by P. & A.

MRS. FLORENCE P. KAHN

Representative Florence Kahn, of California, is the first woman to be appointed to the Board of Visitors to the Naval Academy. This photograph was made as Representative Kahn was seated at her desk in the House Office Building in Washington, D. C.

BULLETS ROUT TRIO

J. F. Dornan "shot it out" with three bandits when they walked into his store at Fifth and Penn avenues, Point Breeze, late last night—and when the powder smoke cleared away he was alone on the battlefield, a victor, surrounded by a wreckage of shattered glass where bullets struck, while the bandits were fleeing in terror in an automobile.

Alone when the thugs entered the store, Dornan apparently was helpless when one of them pointed a gun at him, ordering the storekeeper to throw up his hands, as the others went toward the cash register.

BANDITS SURPRISED

But, Dornan was prepared. He whipped out a gun and opened fire on the bandits. Surprised and terror-stricken, the gang was too amazed to fight back against the enraged storekeeper. They made a mad scramble for the door and dashed into a waiting automobile. In a moment they were off at high speed in a hail of bullets, driving toward East Liberty.

Dornan lives at 6932 Thomas boulevard.

He gave police a good description of the gang. The fugitives eluded capture.

It is not known if any of Dornan's bullets struck one of the thugs.

TWO ROBBERS ESCAPE

Two armed robbers who held up T. A. Madden in his confectionery store at Lang and Hamilton avenues late last night escaped after taking $22.40 from the cash register. The holdup men escaped in a stolen automobile.

TO WED IN PARIS

ADOLPH MENJOU AND KATHRYN CARVER

If the California courts function in time to give Kathryn Carver a final decree in divorce from Ira L. Hill, she expects to wed Adolph Menjou in May, during her spring sojourn in Paris. Both are film stars and Menjou also is a divorcee.

LINDY BARS BACKER

(Continued from Page One.)

cerning future plans. Some of them said they had heard the reports from Baltimore that he was contemplating entering the hospital for a rest and medical examination and considered them "probably authentic." Others denied that the flying colonel had any such intentions.

Col. Lindbergh has secured the seclusion and quiet he wants on the occasion of this visit to Washington. He left instructions that his telephone was not to be rung and that no messages were to be delivered to him. Cabinet officers, trying to get in touch with the young flier, had no more success than newspaper reporters.

"Col. Lindbergh is not in to anyone," was the message given one cabinet officer trying to get in communication with him.

THE WEATHER

Local Forecast.

Cloudy and colder tonight, with snow flurries this afternoon and tonight; Thursday, fair and colder. Lowest temperature tonight between 15 and 20 degrees.

Hourly Temperatures.

12 midnight	32	9 a. m.	36
1 a. m.	31	10 a. m.	34
2 a. m.	32	11 a. m.	34
3 a. m.	32	12 noon	37
4 a. m.	32	1 p. m.	41
5 a. m.	33	2 p. m.	40
6 a. m.	33	3 p. m.	40
7 a. m.	33		
8 a. m.	36		

Bulletin.

Station.	Temp. 8 a.m.	Pre- L. cip.	Station.	Temp. 8 a.m.	Pre- L. cip.
Atlanta	40	38 .00	Miami	64	62 .00
Atl. City	38	32 .00	M'gomery	50	50 .00
Bismarck	14	14 .00	Nashville	34	34 .00
Boise	44	36 .00	New O'ns	56	54 .00
Boston	32	30 .00	New York	30	28 .00
Buffalo	28	30 .01	Norfolk	38	34 .00
C'nnati	34	34 .00	Oklahoma	48	46 .00
Chicago	36	34 .00	Omaha	30	30 .00
Cleve.	36	30 .00	Pittsburg	30	28 .00
Cleveland	34	30 .02	Parry S'd	22	10 .23
Columbus	34	30 .00	P'delphia	32	28 .00
Denver	32	32 .00	PITTSBG	36	30 .00

RUNS FROM HAT SHOP WITH $100

Dashing from the Sample Hat Shop, 220 Oliver avenue, with a box containing $100 cash and some checks, Mrs. Bertha Burns, 36, of 201 Dennison avenue, was captured after a brief chase by Mounted Patrolman A. M. Hein yesterday. Magistrate A. D. Brandon in Morals Court today held her for court on a larceny charge.

Miss Martha Hehr, clerk, noticed Mrs. Burns cover the box with some magazines and start from the store. She followed, caught her in Oliver avenue, and recovered the box with contents intact. Then the patrolman arrived and chased Mrs. Burns to Liberty avenue, where she was arrested. Police said the woman recently was released from prison after serving a term on a shoplifting charge.

FIND MAN DEAD IN HALLWAY

Gerald Armstrong, 28, of 1844 Jancey street, was found dead this morning in a hallway adjoining the confectionery store of Mrs. Ella Riegler, 7341 Butler street. Acute alcoholism was recorded as the cause of death.

Mrs. Riegler told Deputy Coroner Thomas C. Baird that Armstrong had gone to sleep in her store last night and not wishing to turn him out in the cold, allowed him to stay in the hallway, when she closed her place for the night. A contusion over the dead man's eye and blood on his lips were thought to have been received in falling.

SLAYER SUSPECT

ALBERT WESTGATE

Photo by International Newsreel.

MRS. LOTTIE ADAMS

Albert Victor Westgate, Canadian World War veteran, is suspected by police with the slaying of Mrs. Lottie Adams, wife of James Adams, a detective. After she had been missing for 12 days from her home in Winnipeg, Can., her body was found in a ditch at the roadside. It is charged that Westgate killed her in a jealous rage following an automobile ride.

OFFICIALS WILL BE GRILLED

International News Service.

WASHINGTON, March 7.—The Federal Trade Commission's investigation of the electric light and power industry of the nation, ordered by the Senate, will get under way here tomorrow.

The commission announced today it will hold a preliminary hearing tomorrow at which officials of the National Electric Light Association and the American Gas Association, will appear and identify certain documents which will be introduced to outline the scope of the investigation.

The inquiry will be held under the authority of the Walsh resolution, which originally provided for an investigation by a Senate committee, but which was amended after spirited fight on the floor, to substitute the Trade Commission as the inquisitorial body

Slugged In Mine War

Jumping on Private Omer Welshons, a coal and iron policeman, and three employes of the Pittsburgh Terminal Coal Corporation, as they emerged from the office of Justice of the Peace Hugh Fishwick, Hays, last night, a crowd of men beat up the quartet, sending the coal company police officer to the hospital. State police from Library were called after the fight to escort the coal company party back to Mollenauer mine of the Terminal Corporation.

Welshons was beaten on the head; both his eyes were blackened; his nose was broken and several ribs were fractured. He was taken to the hospital then removed to the Mollenauer police barracks.

POOR CEMENT WORK -:- AT LANGLEY HIGH -:- CAUSES REAL MENACE

DANGEROUS

This is a sample of the decay in evidence on the steps in front of the Langley High School. Although not yet five years old, the steps are falling apart and constitute a menace to students going up or down them. James McCartney, one of the students, indicated one of the soft spots in the cement work which had worn away.

FALLING APART

Walk in front of the main entrance of the Langley High, although constructed less than five years ago, is full of holes and cracks. It has the apearance of the pavement of an old ruin.

DISINTEGRATING

Huge chunks of cement are falling out of the Langley High School steps, as these pupils are showing. An attempt at patch work was made a year ago, the principal explained, but it didn't do. No information could be obtained at the school regarding efforts to repair the steps and walk.

VELMA "CONFESSES" ALL; STARTS SERVING LIFE TERM

(Continued from Page One.)

said, had been intercepting letters she had received from Mabel and they had quarreled about that. Velma said Mabel was her "dearest girl chum—I loved her as a sister."

Q.—What were your feelings after you had killed your husband and were motoring to Mabel's bridge party?

A.—I was frightened. I drove furiously. My mind was in a whirl. I stopped only once on the 25-mile trip. That was at Wicklife where I stopped to buy a package of cigarets.

Q.—Is it a fact that you were "the life of the party" that night?

A.—No. I was as nervous as could be. I did play and sing at the party because the girls who were present insisted that I should. I am a good piano player and have a nice contralto voice and they forced me to sing, although my mind was dazed and my heart heavy. I remember they asked me to sing the song, "I Can't Believe You're in Love With Me." I went to the roadster and got the sheet music and came back and sang it. I certainly wasn't lively that evening. I could hardly eat.

Velma accepted another cigaret.

Q.—Does your conscience now trouble you?

A. (very softly)—It does. I think of it all the time. I can hardly sleep some nights. I have nightmares and the terrible thing that happened in our bungalow that fatal afternoon often comes to me in my sleep and I am driven frantic.

When this reporter first asked Velma why she killed her husband, she said: "He said something that made me mad. He was condemning Mabel Young."

NO CULT MEMBER

Q.—(By this reporter) — Were you a member of any cult?

A.—I never knew what the word cult meant until the other day when I read it in the Cleveland newspaper. I was not.

Velma said she did not want to talk about Mabel Young because the newspaper stories "almost killed my mother." She was handed a four-page typewritten statement made to the sheriff by Miss Young. Velma read it carefully, inhaling her cigaret all the while, and then, asked how much of it was true, replied:

"Only part of it."

Q.—You are hot tempered, are you not?

A.—Yes, but not as hot tempered as my husband was.

She charged that West had frequently struck her. The first time he hit her, she declared, was while they were on their honeymoon, only a month after they had eloped. She said she had witnesses to that.

Velma was asked just how sophisticated she was. For instance, did she like liquor as well as she enjoyed cigarets?

"I used to drink a little at parties," she admitted. "I would take about six or eight drinks a night at a party."

Asked to comment on the ultra-flappers of today, she thought for a while and replied:

"This present jazz age is all wrong. Too many girls are living too fast a life. They do too much drinking and petting. I will admit I've spooned a bit with the boys but it's not the thing to do."

"I would tell them: Be sure and marry the right kind of a man. Life with the wrong kind of a man can be a torture."

Asked if she had any regrets, her lips quivered and she said:

"Oh, how I have wished I could turn the clock back."

Q.—Do you believe in a hereafter—a heaven and a hell?

A.—I think there is a heaven but I don't believe there is a hell. I think we pay for our sins on this earth. You see, I don't know much about religion as I was only baptized since I came to the jail, by Rev. Wyckoff of the Methodist Episcopal Church. But I am reading my Bible and I am getting a lot of consolation from it."

She said she intends to "Go and sin no more."

She remarked that the best book she has ever read was entitled "Beyond," written by John Galsworthy.

PITIED RUTH SNYDER

She had read the newspapers a great deal since she had been incarcerated. She was intensely interested in the Ruth Snyder case. She thought it was a "shame" that the Sing Sing authorities would not allow Ruth to wear the dress she wanted to wear when she was to be executed. She, Velma, had often visualized herself as in Ruth Snyder's place.

"I hope when I get to the Marysville Reformatory that I will be put among the most refined of the prisoners," she said. "I want to work and forget. I want to settle down. I'd like to get an outdoor job at Marysville. My lawyers tell me they need a woman to drive a light delivery truck and I'm going to try for that job."

She's going to take her banjo ukulele along. She wondered if they would take her gray coat away from her and make her wear blue denim instead of the black knee-length silk dresses she now affects.

"Do you think you'll spend all your life in prison?" she was asked.

"No. I think I'll get out in about eight years. At least that's what my lawyers think. I'm not worrying about that, though. I have committed a crime and I think I should be punished. If I could, I would not walk out a free woman today because I don't believe it would be right. I must pay the price. You see, I'm going to try and be good now. There are no sins on my soul now because I am a new person since I was baptized."

Velma said she would not have been in her present predicament had her environment been different. Had she, for instance, used her ability as a singer in some church choir instead of at gin-parties, things might have been different. She remarked at this point that if she gets out of jail in eight years she will be 29.

"Will you marry again?"

"I never will," she declared emphatically.

"Is it true you are a man hater?"

"No, if it was I never would have married Eddie."

"Do you still love the memory of Eddie?"

Chokingly the answer came: "I do."

"Was his murder premeditated on your part?"

"No no indeed. I never thought of such a thing."

The slim little girl-slayer trembled again at the mention of the crime. She tossed her sixth cigaret away and nervously clasped and unclapsed her hands. Her blue eyes were clouded and troubled. She bowed her blonde, marcelled head and looked steadily at the floor. She was thinking hard. When she looked up a tear or two slid down her pale cheeks.

There didn't seem much else to say. The prison clock ticked loudly. The big, kindly sheriff took out his handkerchief and blew his nose.

"Come, Velma," he said, gently. "You've got to get ready for Marysville."

And America's latest jazz-age slayer began packing up her belongings, her powder puff, lipstick, mirror and those other little things girls carry in vanity cases.

Mrs. West, accompanied by deputy sheriffs, left by automobile for the state institution shortly before 7:30 a. m.

I STERS PRISON
VOMEN'S REFORMATORY,

MARYSVILLE, O., March 7.—Blonde Velma West was received at the reformatory today to begin serving a life sentence.

Velma was immediately "dressed" in the dull gray garb provided for reformatory inmates. I. M. Mittendorff, assistant reformatory superintendent, said she will be assigned to work for which she is best adapted.

BRACKENRIDGE MAN SAVED FROM FUMES

NEW KENSINGTON, Pa., March 7.—Thawing out the engine of his motor truck in a small garage, Harold Wadding, 23, of Fourth street, Brackenridge, was overcome by carbon monoxide fumes and was saved from asphyxiation by his wife, who found him lying on the garage floor. Wadding said he could not remember what occurred after he had started the engine and gone around to the front of the truck to lift up the hood.

3 AMERICANS IN AIR LINER CRASH

SUSPECTS ROUNDED UP IN SEARCH FOR SLAYER OF RURAL RIDGE RESIDENT BEATEN TO DEATH

ALBERT HEILE

Albert Heile heard attack and found the blood-stained paling used in fatal beating of Mike Yarsavage, 33, whose body was found in Walters Chapel burying ground.

BROKEN FENCE

Looking for a weapon for their murderous attack, the slayers of Yarsavage broke a paling from the picket fence surrounding the country churchyard at Rural Ridge on Russellton road.

WHERE THE MURDERED MAN WAS FOUND

After suffering a beating by thugs who assailed him on the road, it is believed tht the victim was dragged through the hole in the fence and left in the churchyard to die. His body was found close to the white frame chapel at the spot indicated by the arrow.

MARCHING SUSPECT TO BARRACKS

State police, deputy sheriffs and county detectives made a search of the surrounding mining community and arrested several suspects. These men were marched down the narrow country road to the main highway, where they were taken in automobiles to police headquarters for searching and close questioning. This suspect was taken at Russellton mines.

THE DAILY PICTORIAL THE SUN TELEGRAPH GENERAL NEWS SECTION

WEDNESDAY, MARCH 7, 1928

AWARDED ALIMONY

MRS. WILLIAM J. PRICE

William J. Price, secretary and treasurer of Hubbard & Co., president and treasurer of the Pittsburgh Awning Company, and secretary-treasurer and director of the Hubbard Pressed Steel Company, has been ordered to pay his wife, Mrs. Mathilda Price, Bellefield dwellings, $250 a month alimony pending outcome of her divorce proceedings. The order, made by Judge Thomas J. Ford in Common Pleas Court, also includes $50 counsel fee of the wife and costs of the alimony hearing. They were married in 1899 and separated in 1922. Mrs. Price is active in club affairs, being a member of the Congress of Women's Clubs and has interested herself in the department of recreation. Mr. and Mrs. Price have three children, one a minor daughter, for whose maintenance part of the alimony was specified.

Seized Through Decoy In Smith Girl Kidnaping

SENT NOTE TO SMITH, HE SAYS

International News service.

NORTHAMPTON, Mass., March 7.—Blaming moonshine for his downfall, Michael Buinickas, 32, police said today, confessed that he sent a threatening letter to the father of Miss Frances St. John Smith, missing Smith College freshman-heiress.

The Lithuanian silk mill worker, father of three children, who was captured when he took a decoy letter from a box in the local postoffice, declared that he knew nothing of the whereabouts of the missing heiress. Police and federal authorities said they were inclined to believe him.

A somewhat puzzling angle of the case, however, was that the postoffice box was hired under a fictitious name on January 10, three days before Miss Smith vanished from her dormitory. Buinickas claimed he hired the postoffice box because his relatives and friends knew the location of his regular box, that he wanted to get mail without interference.

Police said that Buinickas was ready with an alibi of his movements during the night the girl vanished.

HIT-RUN DRIVER KILLS ANOTHER

Police are searching for a "hit-and-run" driver as a result of the death last night of John M. Campbell, 75, of 3518 Beechwood boulevard, struck by an auto while crossing Beechwood boulevard near Saline street. A report to police stated that the driver of the machine sped away after the accident. Campbell died in the Homeopathic Hospital.

RARA AVIS

DOROTHY VON RIBBICK

This mounted specimen of a rare bird found beyond the Arctic Circle was sent to the anthropology museum of California University by the postmaster at Point Barrow, Alaska, the most northerly branch of Uncle Sam's postoffice department. Miss Dorothy Von Ribbick, assistant curator, is classifying the strange Alaskan birds.

SEEK POISONER OF HORSE

Agents of the Western Pennsylvania Humane Society are searching for persons who placed arsenic in the feed mixture that Harry Harris, a huckster, of 2 Reed street, fed his horse a few hours prior to its death, they said yesterday. The poison was found in the feed by Dr. T. E. Munce, director of the State Bureau of Animal Industry, who analyzed the feed yesterday and who submitted his report to L. W. Ahn, superintendent of the Humane Society. The horse died February 13, and when Harris found a dead mouse in the feed box, he suspected poison and reported the matter to the society.

THIEF STEALS SHOES, ALL FOR RIGHT FOOT

NEW CASTLE, Pa., March 7.—Julius Alpern, merchant, displayed five shoes on the rack in front of his store. The next day the shoes had been stolen. They were all for the right foot.

WRECK TIES UP P. R. R. TRAINS

Twenty trains, east and westbound on the Pennsylvania Railroad, were delayed from two to three hours today by the wreckage of 12 coal cars, derailed at 1:50 a. m. at Longfellow, between Altoona and Harrisburg.

Great piles of coal blocked the four tracks hours after the cars had been removed. Workmen with shovels made slow progress as the trains lined up on both sides.

The cars were part of a 99-car train. The cause of the wreck has not been determined. Twelve of the trains tied up were eastbound, and eight westbound.

CITY SELLS $125,000 TRAFFIC SIGNAL BONDS

Funds for the installation of a co-ordinated electrical traffic system in the "Golden Triangle" have been secured by the sale of $125,000 bonds to J. H. Holmes & Co., Controller John H. Henderson has announced. The bond issue was authorized by Council.

AMERICANS IN PLANE CRASH

LONDON, March 7.—(AP.)—Of half a dozen forced descents of cross-Channel airplanes because of a thick fog yesterday, only one today apparently was accompanied by danger.

A dispatch from Folkestone to the Daily Mail said a French air liner from Paris to London crashed in a field near the Lympne Airdrome, Kent. Three Americans had a narrow escape. Baroness Van Till Canch Kavanagh, of the Hague, was cut in the face, being the only one of the eight passengers aboard to be injured.

As the passengers emerged white-faced from the wreckage their first thought was praise for Roger Maury, pilot, who brought the machine safely across the fog-blanketed waters of the English Channel with one engine disabled.

The Americans were Miss Dorothy Palmer, of Seattle; Miss Margaret Duncan, who gave her address as "care of the American Express, Paris," and S. Ahlloff, New York City.

When the machine neared the French coast the left wing dipped suddenly, J. W. Wilesmith, an English passenger, said. The pilot turned as it to head inland. The machine then seemed to right itself and the pilot headed seaward again.

Listing to the left and traveling slowly it reached the English coast. The left wing dipped again. The plane spiraled rapidly toward the earth.

"There was a crash," said Wilesmith. "The machine bounced several times after the wing struck the ground and slithered sideways about 100 yards. The passengers were jolted all over the place. The baggage tumbled about us.

"The women were wonderful. They made no sound until the pilot brought his machine to a standstill. He climbed out of the cockpit and quietly opened the door for us. We got out quickly because both engines were wrecked and we feared the machine might catch fire."

The pilot, he said, explained a valve spring in one of the engines had apparently broken.

Other planes, British, French, Belgian, Dutch and German, made forced landings on the coasts of England, France and Belgium without accident.

PICKWICKIANS

MARGARET MOORE

At the bi-monthly meeting of the Pickwick Club of the Bellevue Presbyterian Church tomorrow, Miss Margaret Moore, reader, will have a prominent part in the program, which will include studies of southern character and the singing of Negro spirituals.

JOHNSTOWN BANK WINS NOTE SUIT FOR $10,877

A verdict for $10,877 in the case of the First National Bank of Johnstown against A. L. Fetty was rendered in Common Pleas Court yesterday, when Judge James H. Drew gave binding instruction to the jury. The defendant was indorser on an accomodation note.

WERRENRATH STARTS WAR -:- WHEN HE CRITICIZES -:- U. S. OPERA STARS

MARY LEWIS | GERALDINE FARRAR | LOUISE HOMER | GRACE MOORE | MARION TALLEY | MARY GARDEN

Reginald Werrenrath, baritone, stirred up war and wrath in the musical world when from his ambuscade in Atlantic City, he broadcast a sharply-worded critique against women opera singers generally and American-born and American-trained women stars in particular. Mary Lewis, he says, is the only one worth mentioning. It was expected that would arouse caustic replies and in this nobody was disappointed. The response was instant.

Grace Moore, very latest of the stars who has come to Broadway from Main Street—she put on her goloshes and came down from the mountains of Jellico, Tenn.—straightway declared that the wrathful shafts of Warrenrath are aimed at her. "He means me," she flared, "and they are the rudest and crudest remarks that ever came from one who calls himself a gentleman."

Friends of Geraldine Farrar are wondering how many foreign stars have anything on her, and followers of Mme. Louise Homer, likewise wonder wherein the dyspeptic baritone at Atlantic City remembering her long career along with the best European stars, has room to talk. Then there is winsome Marion Talley, whose voice rivals the nightingale and all the other songbirds. How dare he include her among operatic failures? Mary Garden—but wait, folks! Werrenrath will need the saints' blessing when she is heard from. Already it is declared that Reginald is only looking for a little bargain-rate publicity.

WILLIAM H. CRANE, STAGE COMEDIAN, DIES AT 83

(Continued from Page One.)

"David Harum" and numerous other plays.

When he was 17 Crane got his first stage "job." It was with the Holman opera troupe, but there was no salary attached to it. His part was very small, but he learned every line spoken by the other members of the troupe. When one of the cast became ill, Crane volunteered to do his part. The manager was doubtful, but there was nothing else to be done, so Crane went on. His first real part was as the notary in "The Child of the Regiment" on July 13, 1863, in Utica, N. Y.

Crane remained with the Holman outfit for seven years, during which he played Beppo in "Frau Diavolo," Mephisto in "Faust," and Dr. Dalcomara in "The Elixir of Love." After four years as leading comedian in the Alice Oates Opera Company, he played Leblanc in the burlesque of "Evangeline" when it was first produced in Niblo's Garden in New York in 1874.

It was at this point that Crane, against the advice of friends, turned to more serious roles. With a stock company at Hooley's Theater in Chicago he appeared in such plays as "Married Life," "The Rough Diamond," "Led Astray," "School," "Divorce," and "The Serious Family."

In 1877 a misunderstanding resulted in the famous partnership with Stuart Robson. The two men found both had been cast for the same part—Gilliped in "Our Boarding House." An amicable agreement was reached whereby Crane took the added part of Col. Elevator and the play had a long run in New York. The pair continued to share honors in several successes. They revived "A Comedy of Errors" and "Merry Wives of Windsor," after which in 1899 their long partnership ended.

A dozen plays in which Crane acted a wide variety of humorous characters followed. Having great faith in the dramatic possibilities of American life, it was rarely that he appeared in anything except as an American character.

Today

(Continued from Page One.)

an epitaph. After a Mexican squad put him against a wall and shot him dead, there was found in his hand a piece of paper with this: "Here rests the bandit Pedro Reyes." That epitaph told all. Some epitaphs don't.

JACK DEMPSEY is through with fighting. His horse won the big race at Tia Juana, two days ago. And Dempsey says "Tunney can keep that title as long as he wants it. I am not going to fight any more. For the first time in my life I feel free to do as I like, and go where I please. I have nothing to worry me."

Happy Mr. Dempsey. How few college professors, school teachers, and clergymen are able to say "I have nothing to worry me."

NEWSPAPERS tell of a baby "dead 10 times." Ten times in its short five weeks of life the baby's heart stopped beating in a struggle against pleuro-pneumonia. Ten times it was revived and it probably will live. The doctors did wonders.

There is just a line about the mother. Still weak, following the baby's birth, she gave her blood in transfusion to save her baby's life. Her name is Mrs. G. E. Olmstead, and what she did ten million other mothers would do, gladly.

A UNITED STATES court decides that under the old Jay treaty of 1794 Canadians can cross the border into the United States as often as they choose with no immigration restrictions.

Thus our Canadian neighbors can drink beer on Canadian territory, and earn dollars on United States territory. That will madden some 100 per cent Americans. But they also can cross the border to get beer. That may comfort them.

"GIRL dies from alcoholism at drinking party." She was only 20. Surgeons said, "alcoholic poisoning." It is such a common thing under prohibition that you don't even ask the girl's name. Whisky killed her suddenly. It is killing thousands of others more slowly. Something ought to be done about bootleg whisky.

IN OREGON some cattle were butchered and yellow spots on their teeth were found to be pure gold. They had never seen a dentist. The question is did they scrape their teeth against gold in their pasture, or do they represent the ingenious idea of some "realtor," anxious to sell a farm?

Flavor Makes McCann's "Perfect" Butter Supreme!

What brings 11,526 customers to our Butter Counter in a single day? — FLAVOR

What is it that makes McCann's "Perfect" Butter different from every other? — FLAVOR

What is it that Nature, Sanitation and Freshness give "Perfect" Butter that can't be supplied by Chemistry? — FLAVOR

Why is the fame of "Perfect" Butter nation-wide—even to the Atlantic and Pacific coasts? — FLAVOR

How can wives always tell when the Butter doesn't come from McCann's? — FLAVOR

What is it that swells our Butter volume to such tremendous figures?—19,968 pounds in a single day. — FLAVOR

What has built our "Perfect" Butter business from a few tubs a week in a little Market House stall, to the largest in the country? — FLAVOR

What makes McCann's "Perfect" Butter the supreme Standard of Quality—a goal for every other butter to reach? — FLAVOR

One Taste Will Tell You More Than a Book!
McCann's "Perfect" Butter—lb. 58c

Market Street McCANN'S "For Absolute Reliability" *Diamond Square*

(Advertisement.)

More Attractive After She Gained Needed Weight

Is your face drawn and pinched? Your skin flabby? Are your cheeks sunken with great hollows under the eyes? Does your figure show unbecoming angles instead of the softly rounded slimness of youth?

All these conditions rob you of attractiveness and make you look old. But worst of all, these may actually be the symptoms of simple anaemia—that dread ailment so often suffered by women.

There's nothing so good as McCoy's Tablets to put on firm flesh, round out face and figure and help build rich, red blood.

So if you need a few pounds of flesh to round out the hollows, if you want to get back old-time energy and health, get a box of McCoy's Tablets today. Just a short treatment will make you look and feel like a new person.

McCoy takes all the risk—Read this ironclad guarantee. If after taking 4 sixty cent boxes of McCoy's Tablets or 2 One Dollar boxes any thin, underweight man or woman doesn't gain at least 5 pounds and feel completely satisfied with the marked improvement in health—your druggist is authorized to return the purchase price.

The name McCoy's Cod Liver Oil Tablets has been shortened—just ask for McCoy's Tablets at May's Drug Stores or any drug store in America.

SUNDAY, MARCH 11th
$1.75 Round Trip
YOUNGSTOWN and NEW CASTLE
Lv Pittsburgh ... 8:10 A M
RETURNING
Lv Youngstown ... 6:20 or 8:00 P M
Lv New Castle ... 6:31 or 8:14 P M
$1.50 Round Trip
ELLWOOD CITY
Lv Pittsburgh 7:45 A M
RETURNING
Lv Ellwood City ... 6:38 or 10:23 P M
CONSULT TICKET AGENTS
PITTSBURGH & LAKE ERIE

The New Freely-Lathering
Cuticura Shaving Stick
For Tender Faces
EMOLLIENT MEDICINAL ANTISEPTIC

29TH ANNIVERSARY SALE

Black, middy blue, tan or oxford gray. Novel collar drapes over one shoulder in cape fashion. $29.75.

Black, middy blue, tan or green kashlora. An excellent example of the cape shoulder. Collar of squirrel or fitch. $39.75.

Coats

Revealing Much Chic at Anniversary Savings

$29.75

$39.75 $59.75

THIS discriminating collection of coats at three advantageous Anniversary Prices does credit to this sale occasion. Their impeccable styling and faultless tailoring are typical of all garments that bear the Jonasson label. There will be no more suitable time than the present to turn your attention to spring apparel.

Scarf Collars
Cape Shoulders
Simplicity of Line

—these are the three distinguishing features of the new mode as portrayed by Jonasson's. The dressy models favor brameena, broadcloth and a new, firm, fine kasha weave. Sports types go in for brushed tweeds with small patterns. Furs are usually Fitch, Monkey, Squirrel, Mole and Fox. The popular colors are black, middy blue, tans, dove gray and green.

—Third Floor—

Black, middy blue or tan broadcloth with scarf collar faced with satin to match coat lining. Cuffs of beige fox. $59.75.

MEYER JONASSON & CO.

BONDS QUIT BUSINESS

Every garment a guaranteed Bond value, from our regular stock!

We Must SELL OUT—and GET OUT in a Hurry. We're Thru—Now!

Here Goes the Greatest Bargain of All!
De Luxe Suits
21.85
Handsome Worsteds—Fine Rich Cheviots — New Spring Styles

New Spring
Topcoats
A wonderful stock of handsome tweeds, twists, plaids and novelties — that just came in. Out they go!
18.85

1000 Pairs Odd Pants
A sweeping cleanout of fine worsteds and cassimeres that we have sold as high as $6.00.
2.85

Hundreds of Our Finer
All Wool Suits Overcoats
16.85
New Colors—New Models—New Patterns—All Sizes

Get in Now—Get the Pick of a Fine Big Stock of Brand New Spring Clothes—and Save!

Broadcloth Shirts 89c
Union Suits Cotton and Wool 98c

BOND CLOTHES
5th and Market

Handkerc'fs Woved Cord .. 9c
Pigskin Gloves .. 1.69

(Advertisement.)

Good Cheer

New fitness — new energy in a morning drink

Do this on rising in the morning if you feel out of sorts or unfit.

Drink a glass of water, hot or cold. Add a little "Epsonade," and you will have a sparkling and refreshing drink.

In an hour things will change. The drink will flush the intestines to eliminate the poisons and the waste. This is done in a prompt and pleasant, in a gentle and efficient way.

It is done by acids derived from lemon and grape.

Then remember this drink—Epsonade" in water—whenever any clogging occurs. Take it any hour of the day. That's the quickest and the best way to correct things. Let a trial prove this to you. Get a small quantity, at small cost, at your druggist.

FOLEY'S HONEY-TAR COMPOUND

Quickly Effective
For All Coughs and All Ages
As Pure as It Is Sure
SOLD EVERYWHERE

Advertise Your Wants in The Sun-Telegraph

WHAT'S ON THE AIR

LOCAL

6:00 P. M.

KDKA (316)—Time.
WCAE (461) — Waldorf - Astoria dinner music.

6:15 P. M.

KDKA (316)—Little Symphony orchestra from William Penn Hotel.

7:00 P. M.

KDKA (316)—University of Pittsburgh address, "Silk Garments," by Helen E. Waffel, industrial fellow of Mellon Institute.
WCAE (461)—Venice orchestra, Evelyn Nesbit, entertainer.

7:15 P. M.

KDKA (316)—King Comfort and his Oil-O-Matics.

7:30 P. M.

WCAE (461)—Uncle Gimbee in program for children.

7:45 P. M.

KDKA (316)—"Political Situation in Washington Tonight," by Frederick W. Wile, from WJZ.
WCAE (461)—Mid-week service from Methodist Episcopal Church.

8:00 P. M.

KDKA (316)—Champion Sparkers, with Ed Smalle, singer of character comedy songs.

8:30 P. M.

KDKA (316)—Sylvania Foresters, featuring male quartet and instrumental soloists.
WCAE (461)—Neo Russian string quartet in program of Russian music.

9:00 P. M.

KDKA (316)—Variety hour from WJZ.
WJAS (270)—Kolster hour. Male and women's voices in solos, quartets, choruses, supported by symphony orchestra.

9:30 P. M.

WCAE (461)—Goodrich Silvertown Cord orchestra and quartet.

10:00 P. M.

KDKA (316)—Happiness program by the Merry Maytag Ramblers.
WJAS (270)—Columbia hour, in celebrity program, featuring Sophie Bresiau, contralto, and Musical Art Quartet.

10:30 P. M.

KDKA (316)—"Power Period," presenting W. K. Steiner, pianist, and Cass Ward Whitney, baritone.
WCAE (461)—National Grand Opera. Tamaki Miura will be heard in first radio performance of "Manko San."

11:30 P. M.

WCAE (461)—Frank Maggio's orchestra in dance music.

Tonight's Radio Features

8:30 P. M.

KDKA (316)—Sylvania Foresters male quartet in group of "moonlight" songs.

10:00 P. M.

WJAS (270)—Columbia hour, in celebrity program, featuring Sophie Braslau, contralto, and Musical Art Quartet.

10:30 P. M.

WCAE (461)—National Grand Opera. Tamaki Miura will be heard in first radio performance of "Maaiko San."

OUTSIDE PITTSBURGH

6:00 P. M.

WWJ (352) Detroit—Statler dinner music.
WJR-WCX (441) Detroit—Venetian ensemble.
WEAF (492) New York—Waldorf orchestra.
WSB (476) Atlanta—Columbia Kolster program.
WBZ (333) Boston—Soprano, orchestra.

6:15 P. M.

WCCO (405) Minn.-St. Paul—Children's hour.
WOR (422) Newark—Paul Specht's orchestra.

6:30 P. M.

WGR (303) Buffalo—Lee Roth's orchestra.
WJZ (454) New York—Highlanders.
WGN-WLIB (416) Chicago—League of Women Voters.

6:45 P. M.

WOC (323) Davenport—Chimes.

(Continued on Page Seven.)

CITIZENS
Established 1870
Danger Ahead
Spending is a dangerous habit. If you have the habit you should do something about it. Perhaps you never knew it before, but spending is a serious disease. It spreads rapidly. The ideal treatment is saving.
CITIZENS
Bond and Mortgage Trust Co.
423 WOOD ST. ATLANTIC 4400
FOUR PER CENT ON SAVINGS

GULDEN'S
MUSTARD
Guaranteed absolutely pure

MAKE IT RIGHT IN THE CUP

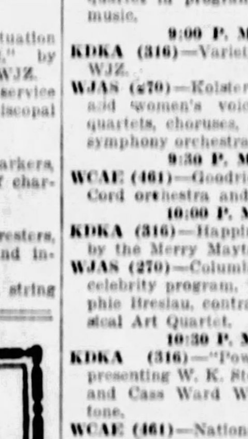

Full-cream milk
and sugar . . . .
already added

PETER'S
MILK COCOA
Just add hot water and serve

(Advertisement.)

This man will never grow old

Full of pep at 60. Never expects to get too old to enjoy life. Has found secret.

He's always astonishing people by introducing a lanky grandson or a flapper great-niece. For he's one of those men who seem young. With a clear skin, a springy step. And a laugh like a boy's. Actually he's reaching the age when most men think about retiring from business.

"Why should *I* retire?" he asks. "Never felt better in my life. All I ever need to keep well is Nujol. And that's not *medicine*." He's right. Nujol is a natural substance, perfected by the Nujol Laboratories of the Standard Oil Company (New Jersey). It contains absolutely no medicine or drugs. But it keeps the body functioning normally. For Nujol not only prevents any excess of the body poisons (we all have them) from forming, but also aids in their removal.

There's no age limit on Nujol. Doctors put babies on it soon after they're born. School children take it. Mothers and fathers. And the very old folks, too.

Maybe you think you feel perfectly well. Perhaps you suspect you don't. Anyway, try taking Nujol and see if there isn't a difference. Take it for 3 months. It can't do any harm to try. And it *might* do a lot of good. Everyone else who's tried it says so.

Be sure you get the genuine.

SIXTH AVENUE at SMITHFIELD STREET ATLANTIC 4400

GIMBEL BROTHERS

STORE HOURS 9 A. M. TO 5:30 P. M. DAILY SATURDAYS TO 6 P. M.

A Store for the Moderns—Alert to All That Is New

INTERNATIONAL Silk Sale

Have you visited the International Silk Sale? The prices are astonishingly low and mean exceptional savings for you, but even if you have no special purchase in mind, come and see this unusual display of silks. The beauty of the weaves and the fascinating colorings of the countless imported silks and equally fine American ones will entrance you. Below are a very few of the many specially priced items.

Imported Crepe Chiffon, Yd. $1.00
Filmy chiffons imported from France. 45 colors to choose from. 40 inches.

Blue Edge Honan Pongee, Yd. 84c
All-silk pongee in the newest Spring shades. Guaranteed washable. 33 inches.

Imported Mee Chee Silks, Yd. $1.95
Imported from China. Brocades in small designs. Washable. Sports colors and white. 27 inches.

100% Celanese Prints, Yd. $1.00
A material that will not shrink or stretch. Unaffected by perspiration. Smart new prints. Washable. 39 inches.

Printed Crepe de Chines, Yd. $1.59
In unquestionably smart prints. Large or small designs. 39 inches.

Extra Heavy Flat Crepe, Yd. $1.89
40 inches wide. All the new blues, new beiges, new greens, yellows, navy, black and countless other colors.

Printed Flat Silk Crepes, Yd. $2.95
Also georgettes, chiffons and crepe de chine in all the new Spring combinations. 39, 40 inches wide.

Gimbels—SILKS—Second Floor

New Houbigant Single Compact
Chic Six-Sided Case With Extra Refill
$1.50

A new vanity by Houbigant to supply the demand for a single compact. A slim, dainty little six-sided case, finished in gold, with the colorful old-fashioned basket of flowers in the center, the same design as the popular double compact. Sold with extra refill. In your favorite shade.

Gimbels—Street Floor

Men's and Women's Handkerchiefs —Savings of 1/3 to 1/2
Men's, 3 or 6 for $1.00
Women's, 6 for 59c or $1.00

A special purchase of imported handkerchiefs for men and women.
Men's printed or plain white linens and French lawns, some hemstitched, others hand-rolled, 3 for $1.00.
With colored woven borders, 6 for $1.00.
Women's smartly printed French batiste with hand-rolled hems, 6 for 59c.
All-linen with hemstitched hems or embroidered Swiss in all-white or colors, 6 for $1.00.

Gimbels—Street Floor

Dresses for Every Hour of the Day and Evening
$35.00
Women's Modes Portraying the Beauty of Spring Coloring

Economy, indeed, to compile a wardrobe of frocks of so much charm at so small a price. Here are flowered and beaded georgettes for afternoon or informal evenings; lace cocktail dresses; ensembles with silk frocks, ideal for bridge; diaphanous chiffons in white or pastel shades for formal wear; and plenty of navy, black and spring hues for day-after-day dress-up moods.

The frocks are replete with fine tuckings and pleatings, so indicative of modernity, with lace trimming and oft-times insertions, and every other whim dear to fashion. Sizes 36 to 44.

Gimbels—POPULAR PRICED DRESSES—Third Floor.

Exhibit and Sale of Newest Wash Materials All This Week
Living Models and Stylist From New York

A response to the Parisian couturiers' demand for cotton frocks for Spring and Summer—this timely event—emphasizing the outstandingly popular prints—the new variations of color—and the practical but beautiful new weaves. Living models to show frocks made of these materials and a stylist from New York City to help you in your selection.

Gimbels—WASH GOODS—Second Floor

Tots' Panty Frocks in Practical Wash Materials
$2.95

Prints and Plain Colors For the 2-to-6-Year Miss

Style is just as important to the miss of few years as to her mother. These new frocks are exceedingly fashionable with flower-like designs and conventional patterns in bright colors and plain colors trimmed with contrasting collars and cuffs. Materials are gingham, percale, liberty lawn and aspray prints.

Creepers and Baby Boy Suits
$1.00

Ginghams, broadcloths and poplins in pink, blue or green —some with white collars and cuffs. Sizes 1 to 3 years.

Gimbels—BABY SHOP—Fourth Floor

1928 Models in Baby Carriages Specially Priced
Fibre Park Strollers, Special at
$8.95

Stationary go-carts with rubber-tired wheels and brake. Seat upholstered in floral leatherette.

Adjustable Baby Stroller **$16.95**
Fibre reed stroller with reclining back and adjustable dash; hood and body lined with corduroy; with storm shield.

Pullman Carriages **$24.95**
Sliding hood with windows; corduroy lined; storm shield; with artillery wheels and non-skid tires.

Strollers and Pulmanettes **$25.00**
Many new models and styles in Spring colors; fully equipped carriages at this special price.

Gimbels—BABY CARRIAGES—Sixth Floor

Imported, Hand-Made Linen Daytime Frocks
With a Decorative Bit of Hand-Embroidery
$5.00

A fresh importation of attractive linen frocks direct from Europe to Gimbels. Each garment hand-made with hand-embroidery and hemstitching in simple effects.

Beautiful are the many shades comprising this selection, and a number of white, summery dresses are among them. All the colors are guaranteed fast. Short or long-sleeved styles may be chosen.

Sizes 36 to 46

Gimbels—DAYTIME DRESSES—Fourth Floor

Colorful Household Needs in the Spring Sale of Housewares

Color in the kitchen is an important factor of household beauty today. And the Spring sale at Gimbels offers plenty of it. Colorful utensils for the kitchen, and colored china and glassware for the dinner and tea table—specially priced.

Col'r'd Utensils $1.00
Hundreds of pots and pans for the kitchen, brightly colored in Forest Green, Indian Yellow, and Holland Red. All good enamelware.

Pantry Pails 95c
Pails for the kitchen, of galvanized iron, enameled green, gray, blue, and white. All have deep tight covers and wire handle.

China Sets $4.95
23-piece lustre tea sets of good china, in tan, mother-of-pearl, or yellow. 6 plates, cups, and saucers, a teapot and sugar and creamer.

Glass Service 39c
Rose-colored optic stemware, with delicate rose cut design. Goblets, sherbets, fruit salads, cocktails, and footed tumblers.

Gimbels—HOUSEWARES AND CHINA—Seventh Floor

Special Prices This Week on Onyx Pointex Hosiery
The Original Pointed Heel Stocking at Much Lower Prices

To introduce them to millions of new wearers Onyx Pointex hosiery is being sold this week only at very special prices. Not irregulars or seconds but new stocks of the regular pointed heel stockings that are worn by smart women everywhere.

$1.50 and $1.65 Grades
$1.19
Service sheer silk with cotton tops and feet. Also, chiffon silk to the hem, cotton feet.

$1.95 and $2.00 Grades
$1.49
Service weight, silk to the hem, cotton feet—service sheer silk from top to toe and chiffon silk from top to toe.

Regular $1.85 Grades
$1.35
Chiffon silk to the top with cotton feet. Or service sheer silk to the hem and cotton feet.

Regular $2.75 Grades
$1.95
Service weight silk from top to toe.

An Unusual Opportunity to Buy a Complete Supply—Shown in a Wide Variety of New Spring Colors

Gimbels—WOMEN'S HOSIERY—Street Floor

WCAE—GIMBEL BROTHERS STATION BROADCASTING NEO RUSSIAN STRING QUARTETTE TONIGHT AT 8:30 P. M.

REVEAL COOLIDGE HIT MINE PACT VIOLATORS

COAL ILLS BARED BY LEWIS

(Continued from Page One.)

in its investigation during 1915. It was then shown how vast sums of money were annually spent by the Pennsylvania Railroad in the employment of detectives and spies to bore from within the unions to the ultimate destruction of the self-constituted trade union and in launching in its stead the company union, controlled and dominated by the Pennsylvania management."

"Except during the war period," said Lewis, later on, "and a boom year now and then, the majority of railroads serving the coal fields have secured their coal at and below production costs."

"Except during the warperiod."

"How do they do it?" asked Senator James E. Watson of Indiana, chairman of the investigating committee.

"By their enormous purchasing power, and by pitting one operator against another," answered Lewis.

"The railroads control the operators," commented Senator William C. Bruce of Maryland, "as the shippers control the railroads."

Gives "Plot" Details

"By 1925 this demand of the railroads for lower fuel costs had crystallized itself into a practical conspiracy to accomplish cheap coal," Lewis went on. "This charge against the railroads is not the idle imagination of a trade union leader, or the incapitleasness of men victimized in their normal employment, who recognize that disaster has overtaken them, but who are uninformed as to from whence it came and why. The evidence is at hand and the proof obtainable to substantiate the accusations.

"The competitive relationship of the coal industry, superinduced by the railroad conspiracy to depress mine wages and coal prices, reached such powerful proportions in 1927 that its influence dominated the coal operators of the central competitive field and caused them to refuse to renew their wage agreements with the United Mine Workers of America."

"Although the rate of bankruptcy for coal operators had reached alarming proportions in 1926," he continued, "the directing forces of the National Purchasing Agents' Association thought it a duty to let its full membership in on the profits to be obtained from the coal operators purchase of coal orders, and caused to be issued a bulletin telling the whys and wherefors of coal buying. This bulletin tells the conspiracy against coal, the assault against American wages and working conditions, and the leveling of coal mines to profitless operation in unbridled language."

This bulletin, dated at New York on December 18, 1926, and marked "confidential," declared that the time was ripe for all purchasing agents to insist upon the coal operators "taking immediate steps to lower wages and reduce the contract price accordingly."

Asserting that the Pittsburgh Coal Company and the Pittsburgh Terminal Coal Corporation have made three wage cuts since they were denunionized, Lewis declared his belief that the facts would show that wages "in these nonunion camps are further deflated by the company stores."

When Lewis came to that part of his statement which dealt with the abrogation of the Jacksonville agreement by the Pittsburgh Coal Company and certain coal companies before its expiration, Senator James Couzens of Michigan asked:

"Was that a straight, square unequivocal contract?"

"Yes," said Lewis. "It was based on 35 years of collective bargaining, and it is our boast that we have never broken a contract.

"The Jacksonville agreement," continued Lewis, "was predicated on the clear assumption that except in the case of certain specified employes none but members of the United Mine Workers should be employed in the mines of the operators signing the agreement."

Lists Injunctions

Turning to the granting of injunctions against the union miners by the federal courts, the union leader declared that "the judicial process of injunction has been granted to restrain us in our economic struggle under conditions and for purposes we regard as intolerable."

Lewis said the trend of the law seems to be, if it has not already reached that conclusion, that the employer has a property right in the nonunion status of his employes.

The union leader referred to operators requiring miners to sign an agreement that they would not join the United Mine Workers of America or any trade union. These agreements he termed "yellow dog contracts."

"The federal courts hold that the employer thus acquires a property right in the nonunion status of his workman that entitles him to an injunction against our efforts peaceably to persuade his employe to quit work and join the union," he said.

"I here denounce the doctrine that the employer can covenant with his employe to rob him of the opportunity of hearing us preach the gospel of unionism to him, or to preclude us from appealing to him by fair argument and peaceable persuasion."

After the reading of the correspondence with President Coolidge, Lewis, in answer to questions, asserted that the operators tried to make miners bear the burden, in low wages, of every economic condition under which the companies were laboring.

The purpose of the big nonunion operators, Lewis charged, is "to break the morale of the striking miners and to destroy the union."

"The open minded citizen recognizes that these attempts to batter down fair wages, to lengthen the work day and to practically enslave mine workers in isolated mining camps is directly opposite to the American point of view and out of gear with American economic thought and American life," he said.

"The acts of the nonunion interests are not merely an assault upon American government, a substitution of the dictatorship of ownership for constitutional government, they are an attack upon the declared purposes of the American people as enacted in tariff and immigration laws."

Lewis asserted that the abrogation of the contract with the union miners by the Consolidation Coal Company, the largest producing company in the Fairmont, W. Va., field, caused other operators in that region as well as in the adjoining Morgantown field to abrogate like contracts.

"The bituminous coal industry today is in the worst demoralized state that it has ever known," he said, "notwithstanding, it is admitted, that for the past 75 years, excepting the war period, the industry has been a chronic sufferer from its sins of overcapitalization, over-development and the naturally resulting excess of man-power.

"In Pennsylvania and Ohio, where wages have been reduced from 20 to 60 per cent, coal is being mined and marketed without profit to the operators, while the mining communities steadily are being ground down to pauperized levels."

A digression from Lewis' prepared statement was carried forward with questions pertaining to many phases of the coal industry.

Lewis said that while the American coal miner was the most efficient in the world, producing four times as much coal a day as the miner of any other country, casualties in American mines were much higher than in any other part of the world.

"We kill four times as many miners per million tons of coal produced as Great Britain," said Lewis. "The fierce competition between our coal companies acts as a constant pressure to save money at the expense of human life. It costs money to keep gas out of a mine, properly to timber it, and to rock dust it, and in the interest of economy coal companies sometimes omit these safeguards."

Answering Chairman Watson, the miners' executive charged that coal operators seek to balance any loss in revenue by reduction of wages.

Effects "Devastating"

Senator Fess, Republican, Ohio, asked Lewis his opinion of the effect of strikes on the coal industry, and was told it was "devastating."

The only time that all members of the mine workers were employed was during the war, Lewis told Watson, adding that the present membership of his organization was around 400,000. He estimated that three-fifths of the men now employed as miners could do the work of the industry. He denied that miners would work only four days a week, and quoted figures indicating that one of every six miners were killed or injured in the course of their work.

"We pay an awful price because of conditions in the industry today," he declared, adding that about four times as many men are killed per 1,000,000 tons of coal produced in this country than in England, and blamed the "inclination of the operators to save money at the expense of human life."

There was a throng of Pittsburghers in the Senate office building room, where the hearing is being held, long before the arrival of the committee. Many expect to be called as witnesses. Others are merely spectators. Among today's arrivals was R. Templeton Smith, of the Lowber Gas Coal Company, whose paper on "The Strike from the Operators' Viewpoint," read before the Hungry Club several weeks ago, attracted much attention. Officers of the Pittsburgh Coal Company and the United Mine Workers came to Washington yesterday.

The purpose of the investigation, as set forth in the Senate resolution under the authority of which it is being held, is "to ascertain whether the railroad companies and their officials have been or are, by agreement or otherwise, endeavoring to depress the labor cost of coal produced by union mine labor; also whether in the said coal fields wage contracts have been abrogated or repudiated; whether defenseless men, women and children, without cause, have been evicted from their homes and generally what has transpired in the said coal fields, and the reasons for conditions and happenings therein."

Of the 19 members of the committee only Senators James E. Watson, of Indiana, chairman; W. B. Pine, of Oklahoma, Frank R. Gooding, of Idaho; William Cabell Bruce, of Maryland, and Robert F. Wagner, of New York, were present when the first witness, John L. Lewis, international president of the United Mine Workers, was called to the stand.

Before Lewis began his statement Chairman Watson said the proponents of the investigation would be heard first. He asked them to choose their witnesses with a view to avoiding repetition and "long wearisome proceedings." At the same time, said Watson, nothing should be omitted that was necessary to develop the facts fully. The operators will have full opportunity to present their case, Chairman Watson said, after the other side has been heard.

'We' Dry Raided, But It's Not Lindy

"We" took on a new meaning today.

Named for, but positively not owned by, Col. Lindbergh, a service station entitled "We" in North Fayette township, was raided by constables and prohibition agents, and beer and whisky seized. The place was deserted.

FROG FOODLESS SINCE AUGUST FED AT FARRELL

FARRELL, Pa., March 7.—A test to determine how long two frogs could live without eating ended yesterday when Prof. E. M. Miser, of the local high school, fed one of the amphibians which he had placed in a glass jar last August. The other had died on Monday evening. They were given a daily bath in fresh water.

30TH VICTIM OF BLAST DIES

The thirtieth death as a result of the gas tank explosion of the Equitable Gas Company in Reedsdale street, North Side, last November occurred last night when George A. Bechtold, 62, of 513 Jackson street, died in the Mercy Hospital. He was an engineer for the gas company.

Bechtold suffered internal injuries and a crushed right leg in the explosion. A widower, he leaves no children.

TAKES HOUR TO GET INTO HOUSE, HE GETS 10 CENTS

One hour's work—10 cents.

A thief with a slender bit drilled a dozen holes in a window frame to unlock the sash at the home of Charles Cheman, 226 Renova street, this morning. From a pocketbook he obtained 10 cents.

POLICE BREAK UP MEETING OF RADICALS

SPEAKERS WARNED

John Brophy and Pat Toohey, "Save the Union" committee speakers, were warned against radical utterances by state police before they were permitted to enter the miners' union hall at Renton, yesterday afternoon. Both men promised to confine their remarks to union matters.

RADICAL'S SPEECH AT RENTON STOPPED

BUTLER GLASS MEN STRIKE

BUTLER, Pa., March 7.—Employes of the Standard Plate Glass Company, numbering about 500, failed to go to work today, following the discharge of a man active in the strike ending February 15, after the plant had been shut down for three months.

The strike ended after a compromise had been reached on a proposed reduction in wages, and workers charge that the company has not put the agreed scale into effect.

'PEEPING TOM' DRAWS SENTENCE OF 60 DAYS

WASHINGTON, Pa., March 7.—Henry Sanders, 27, a "Peeping Tom" of Charleroi, will do his peeping through cell bars in the county jail for the next 60 days. He was sentenced by Burgess S. L. Woodward, of Charleroi.

Erasures Muddle Will; $10,000 In Doubt

Pencil scratchings and erasures so becloaded the will of Charles Springer, of Hazelwood, that Common Pleas Court will be called upon to decide who shall receive the $10,000 estate, it was brought out when the document was filed for probate today. Springer's wife and children are named in the will but his intentions as to specific bequests remain in doubt.

HUNT PARENTS OF BABY LEFT IN AUTO

NEW KENSINGTON, Pa., March 7.—Police are without a clue as to the identity of the one-month old baby that was abandoned in an auto outside the Salvation Army building. Mrs. A. Ranasky found the infant in her car when she returned from shopping.

MEETING BROKEN OFF

State troopers closed up an insurgent miner's mass meeting at Renton yesterday afternoon, dispersed the assemblage, and placed two speakers under arrest on charges of unlawful assembly and inciting to riot.

Patrick Toohey, former union leader of the Canonsburg district had just launched into a philippic against the activity of marines in Nicaragua and China when Corp. M. J. Onko led the sortie to the speakers' platform.

"What have you got against the marines?" he demanded, emphasizing his question by escorting Toohey off the platform.

John Brophy, former president of the Central Pennsylvania district of the United Mine Workers and a speaker at the meeting, was also placed under arrest.

Both speakers were turnd over to Sheriff Robert H. Braun and later released under $1,000 bond each for a hearing Wednesday before Justice George S. Wilson, of East Liberty.

"What are the United States Marines doing in China and Nicaragua?" asked Toohey of his audience of some 200 striking miners from the Renton district. "Is there anyone here that is interested in either of these two countries? If there is, I want him to raise his hand."

No hands were raised and Toohey continued.

"Who sent these Marines to Nicaragua? Mellon and Schwab—these are the men who wield the ower, and if these fellows do not use their power right, we will take it away from them."

At this Onko went into action in true "devil dog" fashion and in almost no time "the situation was under control."

The troopers, who had filed quietly to the stage, told the crowd to leave the hall and the place was emptied quickly, the miners going immediately to their homes.

BRAUN INDIGNANT

Denouncing Brophy and Toohey, Sheriff Braun declared today that he felt confident that both men "represent some subtle organization, un-American and communistic; preaching mass action, inciting to riot and attacking our government."

"Their purpose here, Sheriff Braun said, adds a new and very dangerous element of disturbance as every time they attempt to utter their un-American speeches filled with attacks not only upon the government, but upon the local union officials, there is extreme danger of a serious clash between loyal members of the United Mine Workers of America and any supporters whom Toohey and Brophy have converted to their belief."

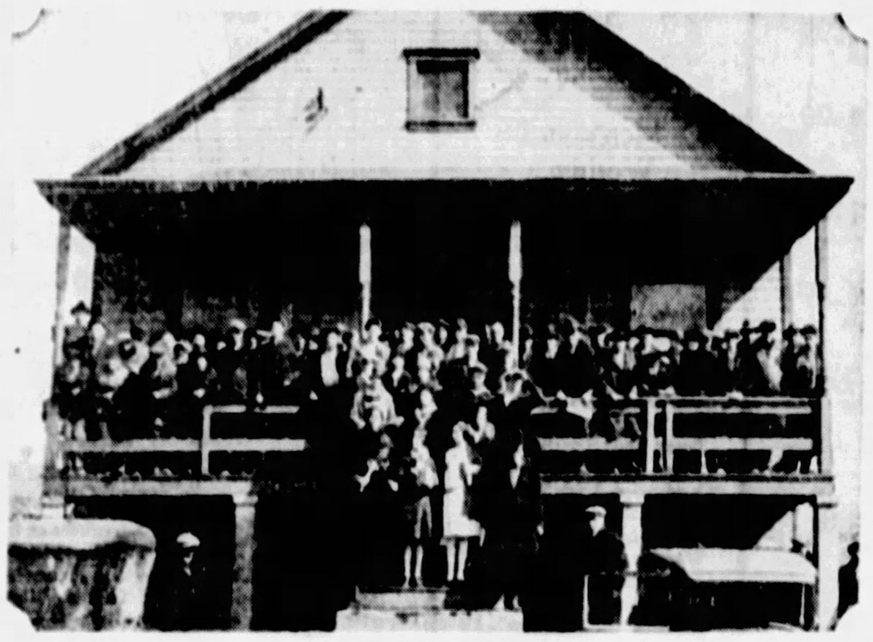

BEFORE THE MEETING

A crowd of between 200 and 300 miners assembled from two local unions to hear Brophy and Toohey speak. A business meeting presided over by Ignatz Perme, joint chairman of Locals No. 811 and 5456, preceded the addresses.

BROPHY ARRESTED

Brophy was permitted to finish his address without interference, but as soon as Toohey started scoring the United States Marine Corps for their activities in South America and China, the troopers stopped the meeting.

Brophy's speech consisted mostly of a tirade against union officials and the "coal baron who keeps the worker under his heel." He was taken into custody by the troopers on a charge of inciting a riot and unlawful assembly.

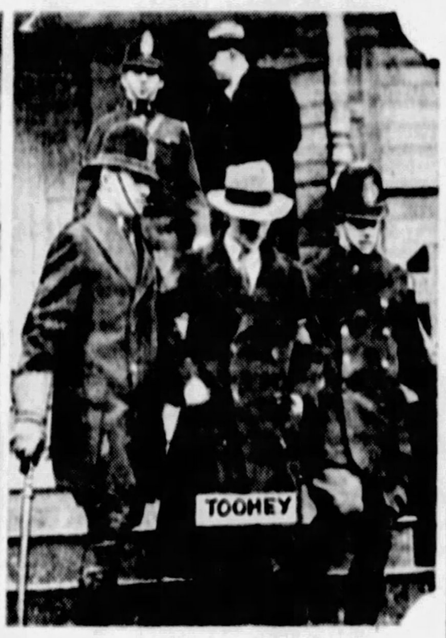

TOOHEY RESISTS

When state police ordered Toohey to cease talking and declared the meeting at an end, the speaker remonstrated and was forcibly ejected from the speakers' platform while the crowd filed out the front door in an orderly manner.

WHAT COOLIDGE TOLD LEWIS ON MINE PACT

By MAX HENRICE,
Staff Correspondent.

WASHINGTON, March 7.—John L. Lewis, president of the United Mine Workers of America, in testimony today before the Senate Interstate Commerce Committee investigating the soft coal strike, read a letter that he sent President Coolidge concerning the breaking of the Jacksonville agreement and the President's reply.

Coolidge Reply

Following is the correspondence in full:

The White House,
Washington, Dec. 5, 1925.

My Dear Mr. Lewis:

I am in receipt of your communication of November 21, 1925, in relation to the difficulties that have arisen under the Jacksonville bituminous wage agreement.

You will recollect that the disastrous strike of 1922 started with the failure to secure a meeting of the operators and miners for the negotiation of the renewal of the expiring agreement.

As you state, the officials of the federal government about two years ago helped to bring about a meeting of the representatives of the coal operators of the central competitive field and of the United Mine Workers at the time of expiration of their then existing agreement. It was naturally the hope of these officials that if this meeting, which some group of operators opposed attending, could be brought about, then a basis of an agreement might be found, and thereby peace would be preserved in the industry, great suffering to the workers prevented and great waste to the country. In making the meeting possible, the government performed a service for your organization as well as for the industry in the union fields. At that meeting, the terms of a contract were exhaustively debated and finally entered into between operators and miners. The government took no part in the discussion at Jacksonville and can in no sense be considered a party to the contract, or any other of the many hundreds of labor agreements where its friendly offices are called in for conciliation of the parties.

Wrong to Intervene

Some few months ago, certain employers, parties to the contract, represented that due to the agreement their mines were operating at a loss and requested that the government undertake to secure a revision of the contract downward. This, as you are aware, the government officials refused to do, as they rightly decided that any alteration must be mutually agreed by the parties to it and that it would be wrong for them to intervene to alter established contracts.

I profoundly deplore the breaking of any contract, whenever this is the case, especially as the faithful compliance with agreements between employers and employes is the sole hope of collective bargaining—a principle now accepted in American life. On the other hand, as you are aware, that arm of the government provided for the enforcement of contracts is the courts, and if such contracts have been violated, it is the duty of the injured party to appeal to the courts.

The government, not being a party to contracts, has no status in enforcement. If no enforcement is found by appeal to the courts in labor contracts when properly formulated, then the law-making powers should enact the legislative measures necessary to enable the courts to give such relief in the future.

Suggests Court Action

I am not unmindful of the fact that the courts have had few, if any, opportunities to pass upon the legal right of the enforcement of industrial joint wage agreements, because they are generally performed as a joint obligation without violation. However, you will be performing a distinct public service by getting an authoritative court decision on this subject.

Apart from the rights or wrongs under which the dispute you mention has arisen, it is my understanding that the great majority of the mines located in the district subject to the Jacksonville agreement have maintained the terms of that contract, although it is stated that a majority of these mines lost money for some time, due to the competition of non-union fields paying lower wages.

I am very glad to hear that the United Mine Workers have no intention to call a strike in the bituminous coal fields because of these grievances.

Cordially yours,
CALVIN COOLIDGE.

Mr. John L. Lewis, president, United Mine Workers of America, Merchants Bank Building, Indianapolis, Ind.

Lewis' Letter

Copy of letter addressed to President Coolidge by John L. Lewis, president, United Mine Workers of America:

Philadelphia, Pa.,
November 21, 1925.

The President,
White House.

Sir:

In February, 1924, the operators and miners of the central competitive bituminous coal fields consummated a wage agreement designed to expire by limitation on March 31, 1927. With this instrument as a base, supplemental agreements of similar nature were executed between operators and miners in contiguous and outlying coal districts. The accomplishment met with general public approval, as the agreement gave promise of security and advantage to the public with respect to the factors of continuous supply and price. Agencies of the federal government co-operated in making possible the agreement, the Departments of Justice, Commerce and Labor participating. The twelfth annual report of this Secretary of Commerce, for the fiscal year ended June 30, 1924, at pages 13 and 14, stated as follows:

"Through co-operation by the department with the unionized operators and with the leaders of the United Mine Workers, a long term agreement has been entered upon, which insures industrial peace in the industry.

"The industry is now on the road to stabilization.

"No better example of co-operation to secure the elimination of national waste can be presented. The past year, as compared to the year 1920, shows a saving to the consumer of about $1,000,000,000, which must be reflected in decreasing costs of production in every avenue of industry and commerce."

Without question, the foregoing declaration of accomplishment by the federal government in the public interest was heartily approved by every thoughtful citizen.

Repudiated Pact

Notwithstanding the acknowledged virtue of the beforementioned contract, I am compelled to authoritatively advise you that substantial coal producing interests, signatories to the agreement, have violated and repudiated their written word of honor and in so doing have impaired the integrity of the wage structure throughout the entire bituminous industry. Among the coal companies thus trampling upon and dishonoring their wage agreements with the mine workers are four of the largest coal producing groups in the nation, viz: The Pittsburgh Coal Company, the Consolidated Coal Company, the Bethlehem Mines Corporation and the coal interests of the Buffalo, Rochester and Pittsburgh Railroad, their several operations being located in northern West Virginia, Ohio and the central and Western Pennsylvania coal fields.

To attain their unmoral objective these companies, and certain others of lesser consequence, have utilized coercive and oppressive methods. Their actions have been destructive of all confidence between employer and employe and constitute an unwarranted, indefensible blow at the universally recognized principle of collective bargaining. The savage and dishonest acts of the beforementioned group has added to the burden of those honest coal operators who desire in every particular to operate in accordance with their wage agreements. The most full information as affecting the representations which I make is available in the Departments of Commerce and Labor.

The federal government upon occasion and from time to time, has intervened in the coal industry. Not alone the operators, but the miners have felt the weight of its influence and regulated their policies accordingly. In all respect, the mine workers now inquire whether the federal government desires to intervene to maintain the morality and integrity of the existing agreement in the bituminous coal industry.

If it should occur that the federal government is disposed not to intervene for the protection of a meritorious wage agreement, might the mine workers believe that their own efforts in that direction may be considered as being justified?

Respectfully,
John L. Lewis,
President.

SAVED THE CASH BOX

Photo by Sun-Tele Staff Photographer.

MARTHA HEHR

When Mrs. Bertha Burns, 36, of 201 Denniston avenue, entered the Sample Hat Shop, 220 Oliver avenue, yesterday, and attempted to dash from the store with a cash box containing $100 in cash and some checks, she was attacked and floored by Martha Hehr, a clerk in the store who had witnessed the theft. Mrs. Burns was held for court on a larceny charge today in Morals Court.

STATE BRANDS DUNBAR CITY HALL AS UNSAFE

CONNELLSVILLE, Pa., March 7.—State inspectors threaten to close the Dunbar borough building unless fire escapes are installed within 30 days.

WHAT'S ON THE AIR

(Continued from Page Five.)

7:00 P. M.
WWJ (353) Detroit—News; music.
WJR-WCX (441) Detroit—Goldkette's orchestra.
CFCA (357) Toronto—Canada Dry orchestra.
WMAQ (447) Chicago—Dinner orchestra.
WLS (344) Chicago—Supperbell; music.
WJZ (454) New York—Time; Savoy Plaza orchestra.
WLW (428) Cincinnati—Cato's Vagabonds; farm talk.
WEAF (492) New York—Synvogue service.
WSB (416) Atlanta—Vick Myers' orchestra.
WBZ (333) Boston—Newspaper nights; singlet; cuff outs.
WHO (535) Des Moines—Christensen's orchestra.
WOR (422) Newark—Commodore ensemble.
7:30 P. M.
WJR-WCX (441) Detroit—Sunnyrada ballroom.
WEAF (492) New York—Seconyana.
WSB (416) Atlanta—Instrumentalists.
WHO (535) Des Moines—Boot program.
7:35 P. M.
WLS (345) Chicago—College Inn orchestra; music.
7:45 P. M.
WJZ (454) New York—Singing Fireman from Northwest.
8:00 P. M.
WPG (273) Atlantic City—Casino dinner dance.
WGY (380) Schenectady—Remington Band.
CFCA (357) Toronto—Concert orchestra.
WJZ (454) New York—Sparkers.
WEAF (492) New York—Neochinsian string quartet.
WRC (469) Washington—W. B. and A. periods.
WOR (422) Newark—Chimes.
8:30 P. M.
KFI (469) Los Angeles—Male quartet.
WPG (273) Atlantic City—Clicquot concert orchestra.
KTHS (384) Hot Springs—Ted Weems' orchestra.
WJR-WCX (441) Detroit—Keivinators.
WLS (345) Chicago—The Angelus; tenor.
WJZ (454) New York—Syvania Forestaire.
WEAF (492) New York—Works of Great Composers.
WRC (469) Washington—Potomac orchestra.
9:00 P. M.
WFLA (361) Clearwater — Johnnie Stamm orchestra.
KTHS (384) Hot Springs—Concert ensemble.
WJZ (454) New York—Variety hour.
WEAF (492) New York—Troubadours.
WBZ (333) Boston—Music.
WOR (422) Newark—Sailor hour.
KHJ (416) Los Angeles—Nightly Delmar; concert, news.
9:30 P. M.
KFI (469) Los Angeles—Fruit Growers' program.
WPG (273) Atlantic City — Royal Hawaiian troupe.
CFCA (357) Toronto—Parkers' orchestra.
WBBM (389) Chicago—Super-Ball orchestra.
WEAF (492) New York—Silvertown quartet, orchestra.
KOA (326) Denver—Brown Palace orchestra.
10:00 P. M.
KFI (469) Los Angeles—Symphonette.
WJR-WCX (441) Detroit—Lawyer Fats-Shots orch.
WLS (345) Chicago—University of Chicago Chats.
WJZ (454) New York—Mediterranean Cabo band.
KOA (326) Denver—Orchestra; "Can England and America Be Friends?"
WBZ (333) Boston—Boy and Girl Program.
WOR (422) Newark—Columbia hour.
WOAI (500) San Antonio—Utah program.
KHJ (416) Los Angeles—Music.
10:30 P. M.
WDAF (370) Kansas City—Fulcer male quartet.
WJR-WCX (441) Detroit—Variety hour.
WTCN (405) Minneapolis-St. Paul—Music.
WJZ (454) New York—Radio Franks.
WEAF (492) New York—Grand Opera, "Aurelia San."
WBZ (333) Boston—Dick Newcomb's orchestra.
10:45 P. M.
KTHS (384) Hot Springs—Ted Weems' orchestra.
11:00 P. M.
WPG (273) Atlantic City — Follies Bergere orchestra.
WBBM (389) Chicago—Dixie Flyers' orchestra, quartet.
WJZ (454) New York—Slumber music.
11:30 P. M.
WPG (273) Atlantic City—Silver Slipper orchestra.
CFCA (357) Toronto—Toronto Firefighters' Association.
WGR (302) Buffalo—Statler orchestra; celebrities night.
KOA (326) Denver—Contralto, tenor.
11:45 P. M.
WSB (474) Atlanta—Biltmore orchestra.
12:00 MIDNIGHT
KFI (469) Los Angeles—Gretchen Garrett, soprano.
KOA (326) Denver—Arabian room orchestra.
KHJ (416) Los Angeles—Music.
12:47 A. M.
WDAF (370) Kansas City—Nighthawk frolic.
1:00 A. M.
KFI (469) Los Angeles—Packard orchestra.
KHJ (416) Los Angeles—Music.
1:30 A. M.
KTHS (384) Hot Springs — Organ, soprano.

ASKS $10,000 DAMAGES FOR INJURIES BY TRUCK

Ralph Gemma, 710 Island avenue, McKees Rocks, entered suit in Common Pleas Court against J. Kenny, 101 Carson street, asking $10,000 damages for personal injuries received December 16, last. Gemma alleges that he was standing on the sidewalk in Chartiers avenue, when an automobile truck owned by Kenny struck a motorcycle parked at the curb, and knocked the motorcycle against Gemma, inflicting serious injuries.

(Advertisement.)

DORIS KENYON, *First National*

WOMAN'S GREATEST CHARM DECIDED

Hollywood agrees no one can star *without Smooth Skin*

LOS ANGELES, CAL.—The public demands exquisite smooth skin in women, say the leading film directors. No girl without a beautiful smooth skin has ever proved popular enough to star. They can't pass the test of the close-up without "Studio Skin," as it's called in Hollywood!

Under the strong blazing Klieg lights the slightest imperfection will show. "The cleverest make-up cannot fake beautiful skin under the blazing lights of the close-up" —as Lewis Milestone, United Artists director, expressed it—"it must be the real thing."

Nine out of ten stars are using Lux Toilet Soap. And in the dressing rooms of the big film companies it is also the "official" soap.

Made by the method France developed for her finest toilet soaps, it gives the skin a wonderful smoothness. "Lux Toilet Soap certainly gives my skin that lovely smoothness we mean by 'Studio Skin,'" says Doris Kenyon, the First National star. Lux Toilet Soap is made by Lever Bros. Co., Cambridge, Massachusetts.

CELLOPHANE
In Hats and Boutonnieres

There is nothing more popular in new spring hats, than the scintillating cellophane; and no other shoulder decoration so new as cellophane flowers or fruit.

Hats of cellophane, or cellophane-trimmed, **$5.00 to $25.00.**

Cellophane Boutonnieres from Paris, in flowers, cherries, currants, gooseberries, **$1.75 to $2.50.**

. . . Horne's, Fourth Floor . . .

Silver Fox Scarfs

This is the perfect season in which to purchase a scarf of this precious fur, for nature has taken a hand in making the pelts unusually full furred and lovely.

Horne's is the place for choosing, because an exceptional collection of silver fox scarfs has been assembled for spring, priced **$385.00 to $575.00.**

. . . Horne's, Second Floor . . .

A Very New Ensemble Coat In the Misses' Shop

It is a coat of kasha weave, with a dainty pleating of narrow two-tone moire ribbon down the front and on the edge of the collar—perfectly suited to form the basis of a dressy ensemble.

It comes in middy blue with ribbon in middy and a lighter blue; beige with beige-and-brown ribbon; and gray with ribbon in two gray shades. **$65.00.**

. . . Horne's, Second Floor . . .

This Is Spring Fabric Week

The Ideal Time to Plan Your Spring Wardrobe

—Because the new materials and trimmings and patterns are all in, and almost the entire west wing of the Main Floor is given over to displays incidental to this, their formal debut. Patterns have been moved to the main floor for your greater convenience.

Dressmakers' Exhibit

11 A. M. Living Models — 2:30 P. M. Auditorium

The charming dresses and wraps displayed in this revue are all made from our own fabrics and patterns by Pittsburgh Dressmakers, so that you may copy them at home yourself, or have them made for you by one of the participating dressmakers.

Consult with:
Miss Kittinger, of Vogue
Miss Cofall, of Pictorial Review
Miss Arnoldy, of Butterick

Features
Demonstration of Sewing Machines
Free Cutting
Spring Dressmakers' Directory

During the Exhibit Notice Model Number Eight

You're sure to notice it anyway, without this reminder, because it's one of the most popular models in the show. A little sports suit of Butter Yellow Flannel, with a blouse of an Americana Printed Crepe—the "Cheerio" design. All the materials come to just **$15.60.**

Flannel, like that in the suit, comes in a splendid range of spring shades. It is 54 inches wide, **$2.95** yard.

Americana Prints are remarkable for their stunning color combinations as well as their striking designs. 39-inch, $4.95 yard.

Celanese fashions a lovely sleeveless frock for summer afternoons and evenings. (Number 16 on the program.) This new wash fabric simulates the subdued luster of silk very successfully, and the printed voile comes in a great variety of lovely patterns. It is 39 inches wide, **$1.50 yard.** The entire cost of duplicating this exhibition frock, including the pattern (Vogue 9266,) the thread and the hemstitching, is **$8.20.**

These are but two of the many lovely things being shown this week. Be sure to see the exhibit.

. . . Horne's, Main Floor . . .

JOSEPH HORNE CO

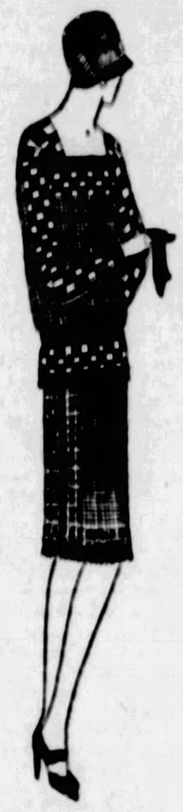

Miss' street frock of printed silk in a striking bordered check, in black-and-white or navy-and-white.

Choose Spring Frocks Now

Hundreds of New Ones in the Women's and Misses' Sections at This One Price—

$39.50

Dresses for every conceivable daytime and early evening purpose, for present wear and later spring, make a vast collection from which one's entire group of new frocks may be chosen at one time.

Dresses for the Street — *Dresses for the Ensemble*
Dresses for Bridge — *Dresses for Tea*
Formal Afternoon Dresses — *Sunday Night Dresses*
Long-sleeved Dinner Dresses

They are of flat crepe, satin, figured, polka dot and checked silks, georgette, chiffon, printed chiffon, printed georgette, lace in black and lovely shades, and lace combined with chiffon. The latest *Barbara Lee* models are included.

. . . Horne's, Second Floor . . .

(Left, above) Woman's Sunday night frock of chiffon-with-lace, in beige or black.

(Right, above) Miss' dinner gown of lace in black, lake blue or beige, with jewel decorations.

(Right) Woman's dress of flat crepe, finished with fagoting. Beige, general blue, navy.

TABLE LAMPS of Unusual Beauty

—Timely . . . the Most Important New Note in Decorative Lighting

The lovely pottery bases are imported from Italy, France and Belgium. An artist, known as one of the finest lamp-shade designers, studied each individual base and designed a shade to match in detail, color and beauty. The result is a group of the most beautiful and distinctive lamps we have ever shown. They cannot be duplicated, and there is but one of a kind except in one or two styles. A number are distinctly modernistic. Prices $4.50 to 360.00 complete with shade.

. . . Horne's, Fifth Floor . . .

Now! Larger Size Wardrobe Hat Boxes

The twenty-inch hat boxes with hangers have arrived—the most capacious of all these new type travel cases. One may pack an amazing number of frocks on the hangers in the lid....and still have the bottom part of the box for shoes, hats, and other necessary accessories. They are the most practical of all travel equipment for women.

In dupont, $16.00. 18-inch size, $15.00

. . . Horne's Fourth Floor . . .

The Binner Detache

A New Foundation Garment With Detachable Brassiere

One-piece in design, but with the restraining effectiveness of two separate garments. No hooks...no snaps...no buttons to break the one-piece line at place of attachment. Unique boning arrangement combines girdle and brassiere. All boning removable to facilitate laundering. Model sketched of silk brocade and silk elastic; swami top, $16.50. Other models, $10.00 and up.

Miss Doan, the Binner representative, is here for special fittings and advisory purposes. Phone for an appointment—Court 3000.

. . . Horne's, Third Floor . . .

A New Handbag— by LeLong

The softest kid is used in a bag a little larger than usual, with lining and fittings luxuriously fine. Obtainable in pearl gray or honey beige—two of fashion's favorite spring shades. $25.00.

From Ofenthal comes an enormous elongated pouch of soft calfskin, lined with matching suede. In ivory color, $25.00.

. . Horne's, Main Floor . .

Spring's Perfume— "Jodelle"

This exclusive perfume comes into its own in springtime, because it is a delicate odor, lasting and sweet, and as fresh as the first-blooming flowers.

Encased in a crystal flacon, with a lovely jade-blue stopper, in several sizes, from the tiny half-ounce bottle at $6.50 to the luxurious one at $65.00.

Face powder is obtainable in the same lovely odor—all shades, $1.50 box; dusting powder, $3.50, and toilet water, $7.50 and $12.50.

. . Horne's, Main Floor . .

"Will-O-The-Wisp" March Hosiery Shade

A dusty beige shade almost as illusive of description as its name. A shade that would be golden if it were not subdued by a taupe overtone. Shown in our all-silk stocking with picot top and hemstitched garter run prevention. Priced, $2.00.

. . . Horne's, Main Floor . . .

Children's New Bathrobes

Robes for little boys and girls now appear in just as gay colorings and as many different fabrics as for grown-ups. The spring collection features—blazer striped flannels...terry cloth in modernistic designs ...printed cotton crepe... and pastel colored flannels. Sizes for 1 to 12 years. Priced, $1.95 to $7.50.

Tiny Tots' Sleepers

Warmer nights will soon be here and little ones will be uncomfortable in heavy night clothes. Our selections in spring and summer weights include sleepers of gay cotton crepes in striped and blocked designs . . . pastel colored dimities, piped in white...and dainty silk and cotton prints. Sizes 2 to 6 years. Priced 75c to $2.95.

. . . Horne's, Third Floor . . .

Little Folk's Books of Bedtime Stories

"Burgess Bedtime Stories," 60c each.

"Wee Books for Wee Folks," attractive illustrations, 35c each.

"Uncle Wiggily" stories by Howard Garis, 75c each.

"The Old Mother Goose," illustrated, $2.00.

. . Horne's, Main Floor . .

Baby Walkers with Tray $3.95

Prettily painted in ivory and blue . . . an attractive, yet most practical addition to any smart nursery . . . sturdily built . . . four rubber-tired wheels . . . rubber-covered back and front fender . . . neat tray and detachable handle. An exceptional value.

. . Horne's, Seventh Floor . .

Music in the Nursery

Small, portable phonographs for the nursery, have a strong motor, and are covered with imitation leather, $12.50.

Records of nursery rhymes, set to music, come in sets of three in books with illustrated copies of the rhymes, $1.00. There are ten different books.

. . . Horne's, Subway . . .

Georgian Silver

There is a time-mellowed beauty about these pieces of Old English silver that imparts dignity and adds grace to a side-board.

There are tea and coffee services, candlesticks, entrees and trays, dating back to the late 18th and early 19th centuries, on display and for sale in the Silverware Section. There is included a number of pieces of Old Sheffield Plate. The prices are moderate.

. . Horne's, Main Floor . .

'DOPE' VICTIMS OCCUPY TENTH OF COURTS' TIME

17 TO 22 DANGER AGE FOR DRUGS

By WINIFRED BLACK.

NEW YORK, March 7.—Seventeen to twenty-two—that's the dangerous age. When it comes to the fight with "dope."

So Cornelius F. Collins, justice of the Court of Special Sessions of New York, declares.

Judge Collins says:

At least one-tenth of the whole business of the Court of Special Sessions of New York county is made up of drug addicts.

"This is such a horrible situation that it brings home to all of us the absolute necessity for the doing of something which means business in the attempt to control this evil.

"We men throughout the state who daily see the procession of these pale youths, victims of the drug habit, may be said to be men who are not unduly worked up over anything. We are somewhat like an undertaker, inured to the corpse.

WINIFRED BLACK

"The ordinary proceedings in a criminal court while calling for some emotion, do not excite us. Yet, nevertheless, this drug situation shocks us, trained and experienced as we are in the performance of our duty.

"It arouses all to the necessity for action of some kind."

Plain reasonable talk from a plain thinking, plain-seeing, reasonable man.

Seventeen to twenty-two—how much of a man is a lad at that age?

Seventeen to twenty-two—How much of a woman's wisdom and a woman's judgment and a woman's self-control has a girl at that age?

Seventeen to twenty-two—that's the time to catch 'em—that's what the "dope ring" says—nothing imaginative or emotional or high-strung about the dope ring.

Very practical people, they are, who belong to that. From the higher-ups who buy the stuff and smuggle it into the country to the deck hands and cabin stewards who bring it in and the waiters and cab drivers and bootleggers and peddlers of all sorts who sell it.

In Traffic for Gain

They have no illusions about the "dream powder." . . . They sell it because there's money in it—lots of money and it's easy to get, too . . . That's what they're after. Money! And they don't care what happens to the boys and girls who buy the drugs.

Why should they care? It isn't their business . . . They "work up the trade" just exactly as a man who sells shoes "works up the trade" for slippers and sandals and walking shoes—whatever sells best and sells quickest.

Opium, morphine, cocaine, heroin, codiene and marijuana—it's all the same to them—as long as it sells. And there's no trouble about the selling part of it, not so long as light-headed girls and reckless boys "try anything once" and get "hooked" with the habit before they know what they're doing.

"Out of every one thousand youths who are examined for enlistment for the American Navy, five hundred are rejected because of physical unfitness." So Sarah Graham Mulhall, ex-deputy commissioner of New York, says.

How much have the narcotic drugs to do with this state of affairs?

Ask the examining surgeons about it. They'll tell you.

Big Factor in Crime

The police records tell us of a blood-chilling story about the influence of narcotics on crime.

Sixty per cent of the criminals in our jails and in our prisons are narcotic addicts—we all know that by this time.

But how about the thousands upon thousands of addicts who "get by" without being charged with any crime?

The loggers in the great logging camps up north, out-door men, you wouldn't think there would be much use for "dope" among them.

Have a talk some day with some man who is interested in wood and has a market for it. He'll tell you a tale about "dope" in the logging camps that will astonish you.

The fleet of fishing boats that goes to Alaska every year—How much "dope" do those boats carry and who uses it?

Down South in the oyster canning camps along the Gulf, up and down the levee of the Mississippi when there are great cargoes to be loaded and unloaded in a hurry—the foreman of the levee gangs knows all about "dope." He has to know it. His men work under cocaine and rest under morphine.

Not all of them, of course, but an astonishing number of them.

It isn't in the cities alone that the narcotic evil is spreading like a vile disease.

Country Women Caught

What about the women in little country villages?

They do not begin so young—they are caught in the noose when they are ill—after childbirth when the agony of the nerves and muscles is almost too great to be borne . . . young mothers, poor things—good women, no riff-raff of the tenderloin; good innocent, loving, gentle little women—they take a little morphine to ease almost unbearable pain and before they know it they are lost to everything but "dope."

Husband, children, home, friends, ideals, hopes, dreams, ambitions—all gone.

Nothing left but "dope."

This happens not once in a while, but over and over again. Ask your family physician—he knows.

J. W. Gavit, chief of the Washington bureau of the Associated press, has written an authoritative book on narcotics.

He says in that book:

"The drug menace is not confining itself to any part of the world or any order of persons.

"It has invaded every class of society, including armies and navies and groups responsible on land and sea for the safety of their fellows.

"It spares neither young nor old, and like death, it seems to love a shining mark.

"There is an appalling list of brilliant people—some young and very promising—who first sought diversion in rash experiment, and soon found themselves enmeshed beond rescue."

Day by day the world in general is waking up to the appalling truth about "dope."

The narcotic committee of the League of Nations and the opium advisory committee are doing what they can to arouse the conscience of the civilized nations and get some sort of co-ordinate action that will throttle this monster that threatens the youth and hope of the nations.

Porter Plan Practical

Here in the United States we are trying to do something practical about our own immediate problem.

Take care of the addicts. Look after the peddlers. Stop the smuggling—cut down the growth of the criminal addict class—and in that fight, Representative Porter and his bill for the Federal farms for addicts are making a good, plain, sensible, practical step forward.

What are you and your community doing to help that fight?

Out in Seattle and in Chicago and in California—the clubs and various organizations are telegraphing to their own representatives in Congress to stand behind the Porter bill.

What work are you doing along that line yourself? The bill will come up for discussion this week—don't let your own congressman be in doubt as to where you stand in the question.

MAN STRUCK BY TRAIN SUCCUMBS IN HOSPITAL

Apparently struck by a train on the Pittsburgh and Lake Erie Railroad, Esplen, late last night, Joseph Kanary, about 42, of the railway's Esplen labor camp, was injured fatally. He died in the Ohio Valley Hospital half an hour after he had been found lying beside the railroad tracks. The body was taken to the county morgue.

LEAVES INCOME FROM ESTATE TO WIDOW

Albert L. Huber, late of Pittsburgh, by his will probated directs that his wife, Anna K. Huber, receive the income of his $15,000 estate during her natural life, when it reverts to their six children in equal shares. Catherine A. Miller, Sharpsburg leaves her estate, valued at $8,000, to her five children.

WAR VETERANS HEAR TALK ON AVIATION

About 500 war veterans of Homewood and Brushton attended a meeting of the Veterans of Foreign Wars in the municipal building, Brushton, last night, at which former Congressman James M. Magee spoke on "Aviation." Councilman John S. Herron talked of the work of veterans' organizations. Charles E. Potts presided. John C. O'Donnell is commander of the Bell-Haid-Murray Post of the V. F. W., in charge of the meeting.

GROVE CITY BOY SAVES FRIEND AS ICE BREAKS

GROVE CITY, Pa., March 7.—Jack Kuhn, 10, saved his school mate, Laverne Townley, 12, when the latter broke through the ice on Wolf Creek yesterday.

PASTOR TAKES CHARGE AT NEW KENSINGTON

NEW KENSINGTON, Pa., March 7.—The Rev. George P. Bradford, formerly of Kansas City, Mo., has assumed his duties as pastor of the First Christian Church.

OPPENHEIM, COLLINS & CO
525-529 Penn Avenue

PARIS ADOPTS THE TRIMMED HATS

The model sketched is an off-the-face effect fashioned of Fraise Red Ballibuntl trimmed with three roses of gorgeous coloring. 27.50.

Parisian masters of the Millinery Art are accepted as dictators of the Modes — and one finds them all reproduced in our Millinery Salon, priced from 15.00 to 27.50.

(Advertisement.)

Get Healthy Flesh Where You Need It

New Combination of Yeast and Iron Makes Lovely Curves, Clears Skin — *or pay nothing*

Think of it! 10 pounds of good firm flesh added in 2 to 3 weeks! Your complexion made clear and youthful—all in a single course treatment of nice, pleasant tablets of IRONIZED YEAST!

But how does it work so quickly? The answer is simple. IRONIZED YEAST contains rich blood and body building properties of yeast and iron in a new concentrated form which give results in *half the time required by yeast and iron taken separately.*

IRONIZED YEAST gives you all the weight-building benefits contained in various sickening oils without upsetting the stomach.

If your skin is pimply, sallow or blotchy, take IRONIZED YEAST today—and see the marvelous change to a clear, fresh, girlish complexion. If your weight is below normal, start IRONIZED YEAST now—and note how pounds are gained, hollows fill out and smooth, delightful curves result. Get IRONIZED YEAST today. Pleasant-tasting tablets in a handy bottle. Absolutely safe, contains no harmful drugs.

Try it on "Money-Back" Offer

Go today to any drug store. Get a full size treatment. If after this generous trial you are not delighted with effects, *ask for your money back.* It will be refunded immediately. If inconvenient to buy from druggist, send $1.00 direct to the IRONIZED YEAST CO., Atlanta, Ga., Desk 319 AA.

Take Advantage of These Sale Prices on Used Cars—

1926 CHEVROLET E Model Coach—tires are good, motor in dandy condition, paint and upholstering like new, had very good care. $101 down, balance monthly.

REO SEDAN, 1925, 4-door sedan, front and rear bumpers, dark blue, $485.

PONTIAC COUPE, 1927. Must sacrifice at once; 10,000 miles, excellent condition; mat covers, winter front, heater.

1925 REO TOURING; first annual sale price $375.

DANIELS 1923 Cutting Built Sport Sedan, good tires, finish and upholstering like new, $495.

For hundreds more, See Classification 17, Sun-Tele Classified Ads.

FRANK & SEDER

Sixth Anniversary Sale of Our

Wall Paper Dept.

Crowds of eager shoppers jammed our wall paper department yesterday and today for these extraordinary bargains! Some of the many specials are listed here for tomorrow's offering. A sale no thrifty home owner and housewife can afford to miss!

Extra Special!

To $3.20 Room Lot Wall Paper

$1.26 Complete

All new 1928 stock—printed on good heavy material — Complete lot consisting of 10 wall, 20 yards border, 6 ceiling.

To 11c Papers— 2½c | To 18c Papers— 6c
To 23c Papers—12½c | To 29c Papers—16c

Suitable for Living Rooms, Dining Rooms and Halls.

Anniversary Paint Specials

Red Roof Paint, gal.... $1.26 | Ready Mixed Paint, gal. 2.66
Interior Varnish, gal.... $1.66 | To $4 Paints, gallon... $2.96

Frank & Seder—Sixth Floor

HERE IS INSTANT RELIEF FOR DEAFNESS

Head Noises, Ear Aches

Roaring and hissing sounds, discharge, pains, sensitive and tender ears, all ear drum trouble. You will be surprised how quickly Aurine will help you. You may be a chronic long-time sufferer, you may have tried many things without relief, but do not give up hope before you know what Aurine Ear Balsam can do for you. Dr. Edward Kolar, M. D., said, "Aurine helped cases I had given up as hopeless. A truly remarkable scientific remedy."

Stop paying high prices for earphones, stop buying expensive treatments and enjoy the glorious relief that more than 100,000 others have found in Aurine. A few drops in each ear and relief comes instantly. Mr. R. P. Maxwell, a well-known Deputy Sheriff, says, "Just started using my second bottle and am glad to state that I can now hear my watch tick. Today was the first time, this summer, I heard the church bell ring." No matter how stubborn or what your trouble is, you must try Aurine. No risk, no chance, no doubt, Aurine must do the work or cost you nothing.

Written Money-Back Guarantee With Each Package

For Sale, Recommended and Guaranteed by all May's Drug Stores and Other Leading Druggists.

JUST A FEW MORE LEFT!

NOTICE:—We wish to thank the people of Pittsburgh and vicinity for their hearty response to our Factory Sale we have been running for the last few days, which we extended till Friday for the benefit of those who did not get to come in and see the wonderful bargains we are making.

BRAND NEW PLAYER-PIANOS—THURSDAY AND FRIDAY

NO MONEY DOWN

TERMS ONLY $2.00 A WEEK

These NEW PLAYER PIANOS selling for $289 can be compared with any new player retailing elsewhere as high as $550.

$289

FREE
LAMP, CABINET, BENCH, ROLLS AND DELIVERY

GIFT

THIS BEAUTIFUL BRIDGE LAMP GIVEN WITH EACH ONE OF THESE PLAYERS PURCHASED

SAVE $50

VALUABLE COUPON

For two days we will accept this $50 Coupon as part payment on any Piano or Player in our sale. Only one to each customer. *Save $50—Bring Coupon!*

30 DAYS' TRIAL IN YOUR HOME

If you are not sure at the time of purchase that you will be permanently satisfied, we will send this Player-Piano outfit to your home for Trial and Test, and if you are not perfectly satisfied, we will exchange for any other instrument without one penny's loss to you. Is this not fair? Trade in your present piano, phonograph or other musical instrument at full cash value during this sale and you need pay no cash down.

This is a factory sale and factory representatives are here to demonstrate these WONDERFUL PLAYER PIANOS to you. Also hear the free demonstration given every afternoon and evening on the NEW REPROTONE, which is an improvement in our Story & Clark Pianos which will actually play all reproducing rolls. It enables you to have any artist that you wish to hear; will play any make of rolls, including Ampico, Duo-Art, Apollo, etc.

Used and Shopworn PLAYERS & PIANOS

Story & Clark, Oak Case	$295
Johnson Player Piano, Mahogany	$245
Story & Clark Player, Mahogany	$279
Kurtzmann Upright	$145
Artist Upright	$98
Henry F. Miller	$85

AND MANY OTHERS

CREDIT SYSTEM

Our Credit System is not a cold-blooded banking system. Our manager lives right here with you and personally understands local conditions. You do not lose your purchase in time of adversity.

Open Every Evening Until 9 O'Clock During Sale

L. F. Ellison Piano House

967 LIBERTY AVENUE, PITTSBURGH

OVALTINE

This new Swiss "Pick-up" Drink

Gives you renewed vigor when you're tired

Do you tire easily during the day? Do afternoons find you nervous and irritable—evenings completely exhausted? If so, here is a way to overcome that handicap.

At the first sign of fatigue, drink a glass of Hot Ovaltine—the new Swiss "Pick-up" drink. It will give you new energy almost instantly. Make you fairly tingle with healthy vigor. This is why.

A glass of Hot Ovaltine is actually a meal in itself. In such easily digested form that it quickly supplies your system with energy-producing nourishment. Also helps to digest other foods you eat. Millions now drink Ovaltine regularly. At soda fountains. In their offices. At home. More than 20,000 doctors recommend it.

Drink a glass of Hot Ovaltine when you feel tired. Served at all of our fountains. Or you can easily make it at home. We have Ovaltine in four different sizes for home use.

Take a can home. 4 sizes for home use. Delicious hot or cold.

NOW SERVED AT ALL OUR FOUNTAINS

MAY'S DRUG STORES ALL OVER GREATER PITTSBURGH

Try a glass and see how buoyant you feel

AVERS WOMAN STOLE COAT

A warrant for Mrs. M. Berman, formerly of the Petite Dress Shop, 3608 Fifth avenue, was sworn out in Morals Court by Mrs. Elizabeth R. Redding, of 318 Washington road, Mt. Lebanon, who charges the theft of an $800 sealskin coat and some dresses.

Mrs. Redding averred that she had given the apparel to Mrs. Berman to resell and that Mrs. Berman later sold her shop and apparently "forgot" her obligations.

That *restless* age

seek the cause in cachexia (run-down condition)

So many and so varied are the signs of cachexia that millions of people, when run down and out of sorts, rely on yeast to dispel their ailments and restore their health and energy. For the corrective powers of this simple food are well nigh marvelous.

The best form of yeast is Yeast Foam Tablets. Little pellets of pure yeast; as palatable and easy to eat as candy; they keep; they do not ferment nor cause gas. Only 5c for the handy packet or 50c for the large 10-day bottle.

Eat Yeast Foam Tablets for cachexia (run-down condition). Loss of appetite. Indigestion. Constipation. Boils—Pimples.

At drug stores everywhere

NORTHWESTERN YEAST CO
1750 No. Ashland Ave., Chicago, Ill.

(Advertisement)

Headache

Anti-Kamnia Tablets relieve Headache where others fail. Pains of all kinds quickly vanish when you take one or two A-K Tablets. Also end insomnia and nervousness. Break up colds, fever, grippe. Scientific, balanced formula insures safety and certain results. Prescribed by doctors and dentists the world over for more than 25 years. Pain's greatest enemy. 25 millions sold annually. Sold by druggists everywhere—handy vest-pocket size tins—25 cents. A-K on every tablet.

Anti-Kamnia

Quick Relief from Pains and Aches

(Advertisement)

Itching, Irritations of the Skin and Scalp

Use Healing Liquid Zemo

Don't suffer from an ugly, itchy skin. Do not endure Skin Tortures and Irritations. Banish Pimples, Blotches, Rashes, and relieve Dandruff and Eczema. Apply clean, antiseptic, dependable Zemo Liquid at any time. The safe, sure way to keep skin clear and free from Blemishes and skin troubles. 35c, 60c and $1.00.

zemo
FOR SKIN IRRITATIONS

(Advertisement)

You Can Sleep Sound All Night Long

When your bladder is irritated and you have to jump out of bed two or three times every night it breaks your rest and you feel tired and weary during the day.

Time then to think of Marshroot because this good old medicine is guaranteed to help this condition or money back—and no time is wasted doing it either.

If you want to sleep sound at night, keep free from bladder weakness and gain in energy, get a bottle of Marshroot. It isn't expensive and is guaranteed. McCulloch Drug Stores selling lots of it.

Sale of Fashion Right Hats for Spring

A veritable Spring bower of gay colors; a Paradise to the woman who wants a wide choice of clever styles when she chooses her Spring hat. Every hat is adorably smart, and bears some unique feature that marks it as NEW. Eyebrow, tiny brims, irregular hairline hats—all the effective combinations of materials—all the new colors.

$5

In our New Crystal Room you will find individually styled hats, some models and many reproductions at $7.50 to $35.00.

Frank & Seder—Third Floor

Extraordinary Purchase and Sale! 2,500 Leather

HAND BAGS

The Kind That Sell Everywhere for $2.95

Twenty-five hundred genuine leather hand bags—embracing more than 30 different styles and patterns—every one silk moire or leather lined—purchased from one of New York's most reliable makers, at a remarkable price concession.

$1.89

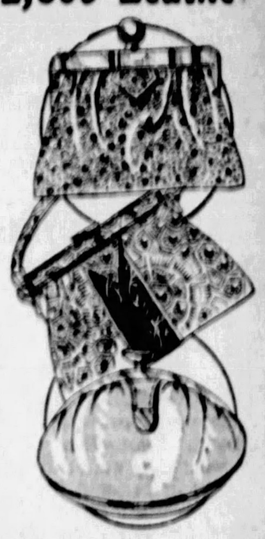

Selection Includes:
Pouches, underarm styles, triple frames, single frames, flat styles, back-handles, two-tones, fancy trims, and dozens of other desirable new types.

Colorings Include:
Greys, tans, browns, light and dark suedes, blacks—mottled effects, snakeskin effects—ornamental designs—and all of the new spring notes.

Frank & Seder—First Floor

Lace Vestees
Collar and cuff sets, separate collars, etc., —all new styles.
59c
First Floor.

FRANK & SEDER

Pearl Necklaces
Regular $1.50 values; 60-inch lengths, in white and pink colors.
89c
First Floor.

New Spring Frocks For Larger Women

Sizes 38½ to 52½

In Three Distinctive Groups

Especially Selected For Women Who Are Not Slender

$16.50

The woman who is not slender, and who ordinarily has difficulty in being well fitted, will appreciate the lines and proportions upon which these dresses are designed. They achieve wonders by seemingly to increase her height and to lessen her weight.

Youthfulness is the Prevailing Theme

$25.00

The dresses in all three groups are remarkable for their gay and youthful spirit, as they show all those delightful features found in misses' models: Cascade draperies, pleats, jabots, circular skirts, deftly designed two-piece effects; sashes and girdles, and intriguing adornments.

Canton Crepe, Georgette, Flat Crepe, Printed Crepe, Crepe Roma, Crepe Elizabeth, Printed Georgette

$39.50

Lace combined with georgette.

In the new blues, the new beige, grey, green, wood violet, navy and black.

Frank & Seder—Second Floor.

Sale! Room Rugs

9x12 Fringed Seamless Velvets
9x12 Axminster Room Rugs
8.3x10.6 Axminster Rugs
11.3x12 Smith Velvet Rugs
4.6x7.6 French Wilton Ispahans
11.3x13.6 Worsted Rugs

$25

Bargains! Why, every rug in this lot is cheap at $30 or $35! Every one brand new—developed in the new spring patterns—in handsome color combinations—95 per cent of them perfect.

SALE! LINOLEUMS

An entire carload, just unpacked—featuring the most popular patterns of the season, in three great groups:

Reg. 98c Cork LINOLEUM	Reg. $1.49 Inlaid LINOLEUM	Reg. $1.59 Inlaid LINOLEUM
55c Sq. Yd.	95c Sq. Yd.	$1.25 Sq. Yd.

$5 Deposit
Will Hold Any Rug for Later Delivery

SPECIAL!
36-IN. RUG SURROUND
Regular 60c Grade
33c

In both light and dark oak effects — looks like hardwood floors — part rolls. Unusual value!

Feature Sale! Regular $50 Lane

Walnut Chests

Console Styles and Seat Types, in 44 and 48-inch Sizes—

$27.50

Seldom will you find such a combination of beauty and quality in a chest at this price. This offer is possible only through a special purchase direct from the Lane mills.

$5 DEPOSIT will reserve any chest for later delivery.

Frank & Seder—Sixth Floor

Super Styles and Super Values in

Women's Shoes

Made According to Our Own Specifications

$6.85

Quality and Fashion-Rightness at a Low Price

Included are buckled pumps, side ties, center straps, Colonials, step-ins and opera pumps in suede and colored kid, patent, satin, alligator, black patent and reptiles. All the new shades.

Frank and Seder—Third Floor

For Immediate Clearance!

A Limited Number of Women's and Misses' Finer Quality

FUR COATS

Featuring Models That Formerly Sold From $150 to $250

$100

Selected From Our Own Stocks and Priced to Clear at Once

15 Fur Coats That Were Formerly Sold for $150
13 Fur Coats That Were Formerly Sold for $175
18 Fur Coats That Were Formerly Sold for $189
10 Fur Coats That Were Formerly Sold for $198
12 Fur Coats That Were Formerly Sold for $210
9 Fur Coats That Were Formerly Sold for $225
6 Fur Coats That Were Formerly Sold for $250

All Sales Final—No Credits—No Exchanges—No Refunds

Convenient Deferred Payments—Sale on Our Second Floor

$26

and it's

Hart Schaffner & Marx!

So Why Buy Clothes of Unknown or Inferior Makes When You Can Choose From Our

Entire Remaining Stock

Suits-O'Coats-Topcoats

From This Famous Maker—and All Our Other Good Makes

Hundreds and Hundreds of Garments That Have Been Selling at $60, $50 and $45—Now at $26. We Except Only New Spring Clothing

TAKE EXPRESS ELEVATORS TO MEN'S STORE — FOURTH FLOOR

TURN TO SENSATIONAL BASEMENT AD ON FOLLOWING PAGE!

Stage and Screen

THE PITTSBURGH SUN-TELEGRAPH

Joseph Schenck to Make Film In England, With Alice Terry Star in Cosmo Hamilton Play

By LOUELLA O. PARSONS,

Motion Picture Editor of Universal Service.

LOS ANGELES, March 7.

JOSEPH SCHENCK is not the type that sits quietly by while the world moves on. England is demanding English-made pictures. Presto chango! Joseph Schenck is going to give them what they want and that right away. Rex Ingram, who has already declared himself highly in favor of living abroad, will produce "Three Passions," by Cosmo Hamilton, for United Artists in England.

This will not be one of those foreign pictures, made hither and yon with a "catch-as-catch-can" atmosphere. Mr. Schenck is determined that England will be done by as well as the United States. He has engaged a studio at Elstree, a suburb of London. This choice was made because this particular spot is said to be as immune from fog as any part of England.

Mrs. Rex Ingram, or Alice Terry, will be the star. Let's hope that Miss Terry wears her blonde wig and goes on a rigid diet. She was far, far too fat in her last picture. But, as Mr. Schenck himself says, these young girls are fat one day and thin the next. A little diet will work wonders. Ivan Petrovich, admired by the American public, will play opposite Miss Terry.

Buster Collier yesterday agreed to make three pictures for Warner Brothers this year. Conrad Nagel, who was to have played opposite May McAvoy in "Ladies Prefer Bonds," will be busy at home. By home I mean Metro-Goldwyn-Mayer, so Buster's first assignment will be to make love to May McAvoy in this picture. This shouldn't be hard to do, especially now, for May never looked so well in her life. I like her hair, which is a lighter gold than it was last year.

"Tempest" will have a personal escort to New York. John Considine, Jr., who has spent every waking hour on the John Barrymore set since the first day of production, will take a print of the film to New York, where it will be introduced to Broadway in one of the large legitimate theaters. Barrymore, in all likelihood, will be present at the premiere of his picture. There is now talk that Camilla Horn, the little German girl who plays opposite Mr. Barrymore, will be in New York at the same time and, possibly, Louis Wolheim. Altogether, the opening will be put over in United Artists' best style.

Emotional

KATHARINE CORNELL Is the emotional star of "The Letter," dramatic production being presented in the Alvin.

(Advertisement.)

No More Hemorrhoids

All Pile Agony Ended Without Cutting. Simple Internal Treatment Gives Quick Relief.

If you think that the surgeon's knife is the only method of escape from the misery of piles, it's because you haven't heard of the new treatment known as Dr. Leonhardt's HEM-ROID.

The Doctor's treatment is internal. By experimenting, he discovered the cause of piles and then went farther and compounded a remedy that would remove the cause.

Every pile sufferer should benefit by his discovery and so that there will be no doubting or delay, May Drug Co., and all druggists are authorized to sell HEM-ROID with guarantee that it will do as stated or money back.

On that honorable basis every pile sufferer should try Dr. Leonhardt's HEM-ROID without delay.

(Advertisement.)

Aim to Live 100

An Easy System to Follow for People Half Dead Around the Age of 40.

Most people around the age of 40 are leading members in the half-dead or down-and-out health class. So to put back life and power into the blood follow this proven advice. Go to your druggist, get a box of Bulgarian Herb Blood Tea. It costs very little.

The rich, vitalizing herb juices taken once or twice a week are guaranteed to relieve constipation, sour, gassy stomach, indigestion, liver, kidney and impure blood troubles. Remember, Bulgarian Herb Blood Tea also breaks up a cold quickly. Take it steaming hot.

BILLS INCLUDE "OPTIMISTS"

In the Pitt next week theater goers of this city will see for the first time here "The Optimists." This is a London play and production that enjoyed a prosperous run in the Century Theater, New York. With this organization are Josie Heater, Flora LeBreton, Peggy Vere, Emma Kligge, George Hassell, Colin Campbell, Rolans Bottomley, Alexander Kelleway and others. The sale of seats will begin tomorrow morning. Matinees Thursday and Saturday will prevail.

Ray Dooley, star of "Sidewalks of New York," coming to the Nixon next Monday evening, is a sister of Johnny and Gordon Dooley. In private life she is the wife of Eddie Dowling, author, star and manager of himself in "Honeymoon Lane," recently seen in the Nixon. Seats go on sale Thursday morning.

Mrs. Thomas Whiffen, the 85-year-old actress who is one of the stars in Joseph Santley's musical comedy production, "Just Fancy," which comes to the Alvin for a week's engagement beginning Monday, March 12, was the original "Buttercup" in the Gilbert and Sullivan Opera, "Pinafore," when it was produced for the first time in America. The sale of seats will begin Thursday morning.

Nick Lucas, will head the Keith-Albee vaudeville program in the Davis next week. His program includes songs that he has recorded, as well as new ones.

EVELYN NESBIT STAYS IN FLOTILLA, VENICE

Evelyn Nesbit is in the second week of her engagement in the Venice Restaurant, 219 Diamond street, and the Flotilla Club, where she is entertaining nightly. She has arranged a completely changed program of entertainment for her appearances this week. Bebe Falvo, is also appearing nightly with a changed repertoire. Beginning next Monday night, the Goodrich Silvertown Cord Orchestra and the Silver-Masked Tenor open a week's engagement in the Venice and Flotilla.

NEW YORK ORCHESTRA HERE LAST OF WEEK

Arturo Toscanini is to appear in Syria Mosque Friday night and Saturday afternoon, as conductor of the New York Philharmonic Orchestra. The Friday night symphony is to be Beethoven's "Pastorale," and Saturday afternoon the major work is Haydn's Symphony in G major, No. 13. These concerts mark the close of the symphony series under the auspices of the Pittsburgh Orchestra Association.

(Advertisement.)

APPETITE IMPROVED ... QUICKLY

Carter's Little Liver Pills Purely Vegetable Laxative move the bowels free from pain and unpleasant after effects. They relieve the system of constipation poisons which dull the desire for food. Remember they are a doctor's prescription and can be taken by the entire family. All Druggists 25c and 75c Red Packages.

CARTER'S LITTLE LIVER PILLS

(Advertisement.)

STOMACH UPSET

Get at the real cause. That's what thousands of stomach sufferers are doing now. Instead of taking tonics, or trying to patch up a poor digestion, they are attacking the real cause of the ailment—clogged liver and disordered bowels.

Dr. Edwards' Olive Tablets arouse the liver in a soothing, healing way. When the liver and bowels are performing their natural functions, away goes indigestion and stomach troubles.

Have you a bad taste, coated tongue, poor appetite, a lazy, don't-care feeling, no ambition or energy, trouble with undigested foods? Take Olive Tablets, the substitute for calomel.

Dr. Edwards' Olive Tablets are a purely vegetable compound mixed with olive oil. Know them by their olive color. They do the work without griping, cramps or pain. All druggists.

Take one or two at bedtime for quick relief. Eat what you like. 15c, 30c, 60c.

FILMLAND

Stanley THEATRE 7th AT LIBERTY

Stanley Theatre Company of America

PRICES NOW

10 A. M. to 12:30 Noon 25c

12:30 to 5:00 P. M. 35c

Mezzanine Loges 50c

5:00 to Closing 60c

Mezzanine Loges 75c

GILDA GRAY IN PERSON AND HER CO. OF DANCING GIRLS WITH HELENE DENIZON and in the Photoplay 'The Devil Dancer' WITH CLIVE BROOK

STANLEY CONCERT ORCHESTRA PHIL SPITALNY, Conducting

ALEX. F. TAYLOR Organ Virtuoso

And Many Other Big Features

GRAND THEATRE

Stanley Theatre Company of America

Continuous 10 A. M. to 11:30 P. M. ALL THIS WEEK

Richard Dix in 'The Gay Defender'

Comedy LUPINO LANE in "HALF PINT HERO"

NEWS WEEKLIES—TOPICS

DAVIS THEATRE KEITH-ALBEE VAUDEVILLE

3 Complete Continuous Shows Daily —4 on Saturdays and Holidays

Stanley Theatre Company of America

ALL THIS WEEK DOUBLE HEADLINE PROGRAM

CHARLES WITHERS IN "Withers Op'ry" | VANNESSI and the GAMBLE BOYS with SONNY HINES

Chilton & Thomas | Frank Evers & Greta

ANN BUTLER & HAL PARKER

FENTON & FIELDS | NEWS-COMEDY

Feature Picture WILL ROGERS in "A TEXAS STEER"

OLYMPIC Fifth Ave., Downtown "THE JAZZ SINGER" AL JOLSON With VITAPHONE Accompaniment

REGENT PENN AT HIGHLAND 'A Texas Steer,' Will Rogers and VITAPHONE

LIBERTY PENN & SHADY "THE GAY DEFENDER" Richard Dix On the Stage, All Week, ROISMAN'S ALABAMIANS

STATE FIFTH AVE., Downtown "GRANDMA'S BOY" Harold Lloyd

RITZ FIFTH AVE., DOWNTOWN THUNDER, the Wonder Dog "Wolf Fangs"

MANOR FORBES AT MURRAY JOHN GILBERT GRETA GARBO "LOVE"

ARSENAL BUTLER AT MAIN

BELMAR Homewood & Bennett "London After Midnight" LON CHANEY

PLAZA 4765 Liberty Av.—At 9200 Lois Wilson Clive Brook 'French Dressing'

STRAND FORBES AT ATWOOD "A MAN'S PAST" Conrad Veidt

ROWLAND Wood St., Wilk'sburg VAUDEVILLE "QUALITY STREET" Marion Davies

COLONIAL Wood St. Wilk'sburg

SCHENLEY Forbes St., Oakland "LOVE AND LEARN" Esther Ralston

On the Stage, All Week, Schenley—PALACE GARDEN ENTERTAINERS

FILMLAND

LOEW'S UNITED ARTISTS PENN THEATRE SIXTH & PENN

CHARLIE CHAPLIN in 'THE CIRCUS'

Now Playing And On the Stage PAT ROONEY, MARION BENT, PAT 3rd in "SHAMROCKS" with Collette Sisters, 5 Harmaniacs PENN STAGE ORCH. DON ALBERT Cond. DICK LEIBERT At the Organ

Doors Open 10 A. M.

NEXT WEEK DOUGLAS FAIRBANKS as "The Gaucho"

LOEW'S ALDINE

Now on the Screen WILLIAM BOYD in "DRESS PARADE" with BESSIE LOVE

Vaudeville LEW WILSON GANG Wally Sharples & Co., Lew & Madeline Wilson, Du For Boys, and Howard Girls

NEIGHBORHOOD THEATER TODAY

AMERICAN 3240 BRIGHTON RD. Cor. Woods Run Ave. "LADIES MUST DRESS"

CAMERAPHONE EAST LIBERTY WILLIAM BOYD BESSIE LOVE "DRESS PARADE"

CAPITOL Warrington, Bellzhoover "MAN, WOMAN & SIN"

DORMONT WEST LIBERTY AVE. RAMON NOVARRO 'THE STUDENT PRINCE'

GARDEN North Ave., near Federal Double Bill "THE LITTLE SNOB" and "THE SERENADE"

HILL-TOP Warrington, Allen Ave. Lafayette 1370 'EAST SIDE, WEST SIDE'

HIPPODROME Beaver Ave. and Juniata St. RAMON NOVARRO NORMA SHEARER 'THE STUDENT PRINCE'

NOVELTY 219 FEDERAL STREET NORTH SIDE ROY STEWART in "SITTING BULL AT SPIRIT LAKE"

RIALTO 1600 FIFTH AVENUE "LONESOME LADIES"

TRIANGLE FRANKSTOWN NEAR PENN Dolores Costello Warner Oland "OLD SAN FRANCISCO"

(Advertisement.)

COLDS THAT DEVELOP INTO PNEUMONIA

Persistent coughs and colds lead to serious trouble. You can stop them now with Creomulsion, an emulsified creosote that is pleasant to take. Creomulsion is a new medical discovery with two-fold action; it soothes and heals the inflamed membranes and inhibits germ growth.

Of all known drugs, creosote is recognized by high medical authorities as one of the greatest healing agencies for persistent coughs and colds and other forms of throat troubles. Creomulsion contains, in addition to creosote, other healing elements which soothe and heal the infected membranes and stop the irritation and inflammation, while the creosote goes on to the stomach, is absorbed into the blood, attacks the seat of the trouble and checks the growth of the germs.

Creomulsion is guaranteed satisfactory in the treatment of persistent coughs and colds, bronchial asthma, bronchitis and other forms of respiratory diseases, and is excellent for building up the system after colds or flu. Money refunded if any cough or cold is not relieved after taking according to directions. Ask your druggist.

CREOMULSION

FOR THE COUGH OR COLD THAT HANGS ON

Half Sick?

Don't ever underestimate your health, for if neglected, it may develop into something serious—as many know to their sorrow. No matter what your ailment may be, our searching examination will relieve your mind and help you find out what your real trouble is. Think how good you would feel to be SOUND again.

Health may be yours through "The Direct Method Treatment." It is safe and scientific, avoids loss of time waiting upon the slow processes of the digestive machinery, and time is a vital element in counteracting diseased conditions. Don't delay! Come in and talk it over with us.

Consultation Free

Public Health Clinic

Hours—Daily, 10 to 8; Sunday, 10 to 12

516 CLARK BLDG. LIBERTY AT 7th

Frank & Seder BASEMENT

Quality and Style
Featuring charming new Dresses for Street, Business, Afternoon, Sports and all Informal Occasions.
Sub-Basement.
Read What the Shopper Says:
"When I first saw these lovely dresses I thought surely some mistake had been made. I couldn't believe such beautiful dresses could be sold for so little as $6. They're simply WONDERFUL. The Materials! The Trimmings! The Styles! Why, I wanted to put on model after model and wear it."
Sub-Basement.
Unheard-of Values at $6
This is one of the greatest dress purchases we have made in months, and in many cases the materials alone are worth almost $6.
Sub-Basement.

Thursday!

Extraordinary Sale

3,200 Lovely New

SPRING DRESSES

Specially Priced at

If Bought in the Regular Way None Would Sell For Less Than $10!

$6

An unequaled opportunity to effect big savings at this advance time of the season. For every DRESS is fresh and new. Each model has been cut, designed and styled to sell at a much higher price and bought of makers who sell only finer quality dresses.

New Print Dresses at $6
Flat Crepe Dresses at $6
Canton Crepe Dresses at . . $6
New Georgette Dresses at $6

For Women and Misses

Regular Sizes, 16 to 42 | *Extra Sizes, 44 to 52*

This is the sale that thrift-wise women wait for—only the newest and smartest styles will be in this tremendous underpriced event. Included are the latest colors in a bewildering selection. Dresses for every occasion and requirement.

Included in This Sale Are

300 Sample Dresses

Priced 'Way Below Cost Tomorrow

Several leading manufacturers let us have their original showroom samples at such great price concessions that we are able to offer them to you tomorrow at this remarkably low price.

$6

SALE IN FRANK & SEDER SUB-BASEMENT

AMUSEMENTS.

ALVIN Shubert TONIGHT 8:15 Mats. Today and Sat., 2:15

Messmore Kendall Presents The Season's Outstanding Event, KATHARINE CORNELL AND NEW YORK CAST in "THE LETTER"

A Gripping Drama of a Woman's Soul By W. Somerset Maugham Staged by Guthrie McClintic

NEXT WEEK, SEATS TOMORROW JOSEPH SANTLEY'S MERRY MUSICAL COMEDY "JUST FANCY"

with Raymond Hitchcock, Ivy Sawyer, Joseph Santley, Eric Blore, Mrs. Thomas Whiffen, H. Reeves-Smith.

Nights, 75c to $3.00; Wed. Mat., 50c to $2.00; Sat. Mat., 50c to $2.75

Mail Orders Should Be Accompanied by Self-Addressed, Stamped Envelopes

Shubert's Pitt TONIGHT 8:15 Mats. Tomorrow and Sat., 2:15

LAST 6 TIMES

JED HARRIS presents THE SENSATION OF NEW YORK AND LONDON BROADWAY

WORLD-FAMOUS DRAMA OF THE CABARETS

FILMLAND

"The Picture's the Thing" CAMEO 5TH & LAST WEEK

Carl Laemmle Presents "The Cohens & Kellys in Paris" with GEORGE SIDNEY AND J. FARRELL MacDONALD —COLLEGIANS— NEWS —MUSIC— SATURDAY—JACKIE COOGAN IN "JOHNNY GET YOUR HAIR CUT"

AMUSEMENTS.

NIXON MAT. TODAY 2:20 TONIGHT 8:20

MARGARET ANGLIN FRANCES STARR WILLIAM FAVERSHAM JACOB BEN-AMI HELEN GAHAGAN ROLLO PETERS CECILIA LOFTUS CHARLES COBURN TYRONE POWER GEORGETTE COHAN GEORGES RENAVENT ANTONY HOLLES

In Sardou's Masterpiece "DIPLOMACY"

Prices same as "Trelawny of the Wells" Evenings, $1.10, $2.20, $3.30, $3.85, $4.40. Wed. Mat., $1.10, $2.20, $2.75, $3.30. Sat. Mat., $1.10, $2.20, $2.75, $3.30, $3.85. (Tax Included)

Next Week—Seats Tomorrow CHARLES DILLINGHAM Presents RAY DOOLEY in EDDIE DOWLING'S Musical Comedy Hit "SIDEWALKS OF NEW YORK" WITH SMITH and DALE And Her Star Company

Nights, $1.10, $1.65, $2.20, $2.75, $3.85. Wed. & Sat Mats., 75c, $1.10, $1.65, $2.20, $2.75.

VISIT HEINZ PLANT

Largest of Its Kind in the World

See the new cereal, Rice Flakes, and other members of the 57 Varieties prepared. Taste the good things made by Heinz. Visit Home Economics Department and hear the lectures. Individuals parties and organizations welcome. 9 to 4 daily except Saturday. Easily reached—ask your conductor.

H. J. HEINZ COMPANY 57

ACADEMY— UNITED BURLESQUE 2:15 and 8:15

"BATHING BEAUTIES"

A WHIRLWIND OF MERRIMENT

SUN-TELEGRAPH ADS Are Trade Winners

AMUSEMENTS. AMUSEMENTS.

Shubert Pitt NEXT WEEK Seats Tomorrow

MATINEES THURSDAY AND SATURDAY

Direct from THE CENTURY THEATRE, NEW YORK

MELVILLE GIDEON

Originator of "The Co-Optimists", London

PRESENTS

"THE OPTIMISTS"

With the ORIGINAL NEW YORK AND LONDON CAST INCLUDING

JOSIE HEATER, FLORA LeBRETON, PEGGY VERE, EMMA KLIGGE, GEORGE HASSELL, COLIN CAMPBELL, ROLANS BOTTOMLEY, ALEX KELLEWAY and OTHERS

WEEK OF MARCH 12 GOODRICH SILVERTOWN CORD ORCHESTRA and SILVER MASKED TENOR

SECOND BIG WEEK EVELYN NESBIT at the VENICE RESTAURANT and FLOTILLA CLUB

N. Y. PHILHARMONIC ARTURO TOSCANINI, Conductor

SYRIA MOSQUE—FRIDAY NITE AND SATURDAY MAT., MARCH 9-10

Fri. Nite: Beethoven Pastorale Symphony. Sat. Mat.: Haydn Symphony No. 13. $1 to $3 at Schroeder's, 820 Liberty Ave., NOW. Pgh. Orch. Asso. Auspices.

Real Estate Is Disposed of

and realty opportunities for buying, selling, renting and exchanging a-plenty are found by reading and using

Sun-Telegraph Classified Ad Columns

PHONE, GRANT 5400

Downtown Office, CORNER OF FIFTH & MARKET

NEW KENSINGTON THEATRE W Federal St., N. S. RICHARD BARTHELMESS in "PATENT LEATHER KID" 3—VAUDEVILLE ACTS—3 Today

ALHAMBRA EAST LIBERTY JOHN GILBERT JEANNE EAGELS "MAN, WOMAN & SIN"

The Death Roll

Mrs. Margaret L. Criswell.

Funeral services for Mrs. Margaret L. Criswell, 54, widow of T. N. Criswell, who died last Saturday, were held in the home, 614 Armandale street, last night. Burial was made today in the Greenwood Cemetery, Sharpsburg. Mrs. Criswell was born in Sharpsburg, but lived the greater part of her life on the North Side. She was a member of the Buena Vista Street Methodist Episcopal Church; Daughters of Rebecca and a charter member of the Protected Home Circle No. 36. She leaves two daughters, her mother and one sister.

Thomas A. Anderson.

Thomas A. Anderson, 41, died yesterday in his home at 5627 Wellesley avenue. Mr. Anderson, born in Prospectville, had been a resident here almost all his life. For 20 years he was engaged in the produce business as a wholesale commission merchant, and at the time of his death had been a member of the produce firm of Anderson & Johnston. He was a member of the Highland Presbyterian Church; Ionic Lodge, F. & A. M.; Pittsburgh Consistory, and Islam Grotto. Besides his widow he leaves a son and a daughter.

Miss Kate I. McGinley.

Miss Kate Ibmsen McGinley, 77, died yesterday in the home of her niece, Mrs. Jerome F. Good, 329 South Highland avenue. She was born in Pittsburgh.

Abe Frank.

Abe Frank, 76, former business man of Irwin, died at his apartment in the Hotel Schenley yesterday. He had retired 15 years ago and moved to Pittsburgh in 1920. Mr. Frank was a director of the Duquesne Steel Foundry Company and the Irwin and Herminie Traction Company. He was a member of the Masonic Lodge in Irwin, Concordia Club and Westmoreland Country Club. Mr. Frank leaves his widow, a son and a daughter.

Daniel E. Horigan.

Daniel E. Horigan, 74, died yesterday in his home, 329 South Evaline street, East End. He was born in Tuckaho, N. Y., and came to Pittsburgh 44 years ago to engage in the memorial business. At the time of his death he was president of the Campbell-Horigan Co. He was a member of the Swedenborgian Church. He leaves his widow, four daughters, two sons and seven grandchildren.

Miss Jane E. Brown.

Miss Jane E. Brown died today at her residence, 240 South Highland avenue. She was born in Ireland in 1865 and came to this country while a child. She was a member of the Sixth United Presbyterian Church. She leaves three brothers, J. George and Maurice J. Brown, of Pittsburgh, and the Rev. William Brown, pastor of the Second United Presbyterian Church of Providence, R. I.

GOODYEAR AUTOMOBILE AND TRUCK TIRES

We Grow
Because We Serve

Frank, Ray, Ed, John and all the rest of us are all "pepped" up and enthusiastic over the new cars driving in daily at our new, modern drive-in service station.

We have everything for your service—GOODYEAR tires, INDOOR service, Electrical Vulcanizing and an organization of twenty-two (22) trained tire men determined to see you get the finest service in Pittsburgh.

We like the tire business.

C. E. Hamilton

Do You Know More People Ride On Goodyears Than Any Other Kind?

ALCO TIRE CO.

15 Second Ave. COURT 1925 | 3560 Bigelow Blvd. MAYFLOWER 5300 MAYFLOWER 5301 MAYFLOWER 5302 | 6208 Broad St., E. E. HILAND 1182

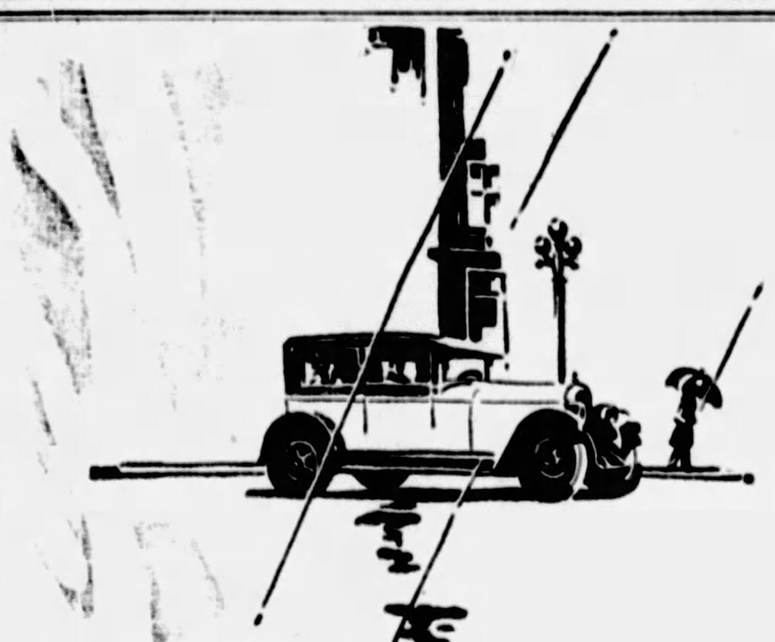

Let it Rain

NO MATTER how hard old "Jupiter Pluvius" sends it down, you can always be comfortable in a closed car.

During the *1st* Annual Year's Greatest Used Car Sale the dealers are offering hundreds of good "buys" in coupes and sedans—late models—light and heavy types—all prices and easy terms.

Trade in your open car and get one of these specials that are now being advertised in Classification *72*.

SUN-TELE *Classified* ADS

1st Annual YEAR'S GREATEST USED CAR Sale

BUY A USED CAR NOW

McCreery & Co.

WOOD STREET AT SIXTH AVENUE TELEPHONE ATLANTIC 4600

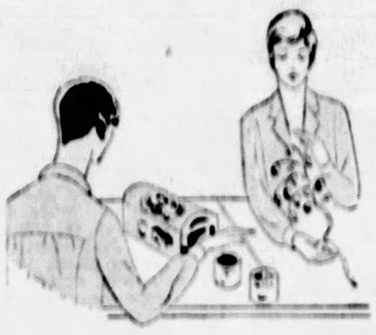

The Clever Woman Finds Much to Do in the

Modern Art Studio
—On the Eleventh Floor

She may decorate unfinished furniture in all manner of attractive ways with quick-drying

Egyptian Lacquer
The finish may be plain or she may attain the cleverest swirled effects by first applying a coat of clay. Or she may "do" the prettiest plaques, book-ends, pottery and what-not with

Wadec
—it's so very simple, and an instructor shows her how. She may prefer, on the other hand, making chic wearables with

Gypsy Dyes
—whereupon she will learn hand painting, threadless embroidering, batik and tie-dye art under the watchful eye of another instructor. And if her mind runs to novel knickknacks, charming

Crystal Trees
may be easily made with Dennison materials. Here, too, a competent young lady will help her—and the cost is only that of the materials.

(McCreery's—Eleventh Floor)

For Sophisticates In Their Teens

—who believe that a long-haired coiffure is more distinguished than a bob, the McCreery Beauty Shop calls attention to the hair line service.

Its objective—to keep the hair line smooth and sightly during those tedious days when one is neither bobbed nor long-haired.

Phone for a hair line appointment—ATlantic 4600.

(McCreery's—Fifth Floor)

When the Small Miss A-Spring-Shopping Goes

She will choose each of the McCreery fashions pictured here. A bobby suit for knockabout or for business, an ensemble frock for afternoons, a dress coat because it is indispensable over the new frocks.

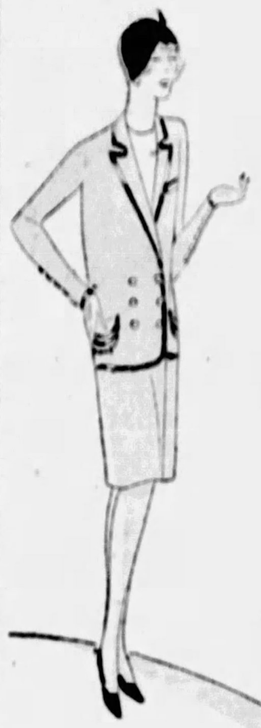

Dress Coats

Created in kasha, brameena or borgia satin with semi-shawls, waistline shawls or butterfly collars of Mole, Beige Squirrel, Pitch or Ermine. Some with cuffs of Queen Fox.

Straight coats, coats with throw scarfs, cape-type coats—beige and grey tones, middy and navy blues and black.

$39.50 to $125.00

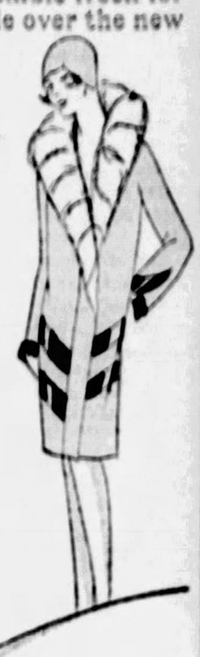

Tailleur Suits

Trig navy twill suits bound with black satin braid. Their skirts in snug wrap-around manner. V or rounded pockets.

$25.00

Tweed suits in double-breasted fashion—light grey or beige tones.

$18.50

Ensemble Frocks

Navy crepe ensembles with coats showing light thread embroideries and tailored frocks matching the light tone.

Georgette ensembles with finger tip capes. Photoprint crepe ensembles with full length silk coats, matching skirt and light toned blouses.

$25.00 to $69.50

(McCreery's—Third Floor)

Arrives the "Chicki"

Brassiere and Panty in a Single Silk Garment—Tailleur or Lace Trimmed

A mode for the youthful in spirit. Chicki is created in crepe de chine or georgette in several designs—flesh tinted or peach in tone. It is as dainty as brassiere and panty and has the advantage of protecting the diaphragm.

$5.95 $7.95 $10.75

(McCreery's—Fourth Floor)

Genuine Values, These! Continuing the Especially Arranged Selling of

Men's High-Grade Pajamas

$1.95

Secured from our regular makers at unusually favorable terms — smartly tailored night-garments of heavy, sturdy fabrics.

Woven Madras Broadcloths
Pongees Percales
Rayon-Mixed Madras

Shaped to the figure, yet cut full for comfort. Patterns are new stripes and florals—or they may be an entirely plain color, tan, blue, grey or white.

Many men will prefer the English collar models, others the standard coat style or the middy type.

(McCreery's—Street Floor—Just Inside the Wood Street Entrance)

Now's the Time to Buy the Spring Supply of

Onyx Pointex Silk Hosiery

Lowered prices on the eleven favorite styles of this celebrated brand of stockings with the pointed heel that imparts a slender ankle line. Only three more days of Onyx Pointex week remain. Quick service in the special Onyx Pointex department at McCreery's.

No. 155	*Service-Sheer Silk with lisle tops and feet—regularly $1.50.* Pair,	$1.19
No. 541	*Chiffon Silk to the garter hem with lisle feet—regularly $1.65.* Pair,	$1.19
No. 505	*Chiffon Silk to the very top with lisle feet—regularly $1.85.* Pair,	$1.35
No. 707	*Service-Sheer Silk to the hem with lisle feet—regularly $1.85.* Pair,	$1.35
No. 265	*Service-Weight Silk to the hem with lisle feet—regularly $1.95.* Pair,	$1.49
No. 850	*Service-Sheer Silk from top to toe—regularly $2.00.* Pair,	$1.49
No. 754	*Black Heels on Chiffon Silk. Gunmetal or dust. $1.95 grade.* Pair,	$1.49
No. 101	*Outsize Stockings in service weight; lisle tops and soles—regularly $2.00.* Pair,	$1.49
No. 750	*All-Silk Chiffon from top to toe—regularly $1.95.* Pair,	$1.49
No. 475	*All-Silk Chiffon with black heels in gunmetal or dust; regularly $2.75.* Pair,	$1.95
No. 350	*Service Weight Silk from top to toe—regularly $2.75.* Pair,	$1.95

Mail and Telephone Orders Filled.

(McCreery's—Street Floor)

Printed Silk Crepe
In a Special Selling—

$1.65 Yard

A McCreery Quality Silk in a wide diversity of patterns—for frocks in the newest manners. 39 inches wide.

(McCreery's—Second Floor)

McCreery's Offer the Expert Cutting Services of

Miss Elizabeth Simpson

—whose skill with the scissors is a joy to the home sewer. Miss Simpson will be glad to assist in the selection of becoming models and advise on question of yardage. Her charge is **$2.00.**

(McCreery's—Second Floor)

PATRICIA PITT'S COMMENT ON PITTSBURGH SOCIETY HAPPENINGS

Social Set, Irked by Lack of Activity, Sees Bright Prospect in Early Advent of Easter

NEVER has there been so little going on, I believe, as in this Lenten season. Entertainments of any kind seem to be banned in the North. To those who are already finding the dearth of social activity a little irksome there is a pleasant prospect, for Easter is only a month off, and then there will be a revival of dinners, and luncheons, and dances. Of course the post-Lenten activities will not rival the brilliant social season of the fall and early winter, but it will offer interesting diversion.

Just at present in addition to musicales and philanthropic affairs, the only news of interest, or rather the only social happenings that are occuring, are the "comings" and "goings" of the social set. Many are spending the entire winter, of course, in the South, but others find it more interesting to vary excursions to the South or West with short visits to the home city. Perhaps these appreciate the value of contrasts in life.

The Frederick Ickes Merricks have returned to their picturesque home on Holyrood road, Morewood Heights. They have been spending some time, you know, at Ormond Beach, where the Joseph W. Marshes and their daughter Katharine are also spending the winter. The Merricks, always seen at all the important social functions of the city, will probably remain here for the weddings to follow the Easter season.

* * *

This is a popular time, too, for family visits, when the release from arduous social duties gives one sufficient time to spend with relatives. Mrs. Philip H. Remington, of Springfield, Massachusetts, is visiting her daughter, Mrs. Graham McCargo, I hear. Of course you remember that that young matron Mrs. McCargo is the former Mary Margaret Remington. Their marriage was one of the most important events of the fall social season. Their marriage took place on October 22.

* * *

The Walter Cockrill Carrolls, of College avenue, are expecting their daughter, Mrs. Edward Standish Bradford, Jr., of Springfield, Mass., to arrive in the city the first of the week. She will spend some time with them. Before her marriage Mrs. Bradford was Mary Edith Carroll.

* * *

The society colony from Pittsburgh wintering at Palm Beach found a great deal of entertainment in the Royal Poinciana polo trophy, presented by Mrs. Henry Ellsworth Dennis recently. On the winning team was Hubert Phipps, a former Pittsburgher, now of New York.

* * *

Wherever there is an event attracting the interest of prominent society people, you'll find Rhea M. Byers, of Pittsburgh. One moment he is entertaining a party at a carnival or dance in New York, again he is in Palm Beach, and now he is at Aiken. The attraction at Aiken is the Iselin cup golf tournament, which started Monday. Mr. Byers, as you have guessed, is one of the entrants.

* * *

I understand that the Richard T. Fricks, of Centennial avenue, Sewickley, have gone to Augusta, Ga., where they will join Mr. Frick's father and mother, the W. E. Fricks. The latter have changed their plans and expect to remain in the South, as will Mrs. William Ward Frick, for another week.

* * *

A community tea was held yesterday afternoon from 2 to 5 o'clock in the Knoxville Elks' Club in honor of Mrs. Sarah L. Gardner, candidate for Legislature in the Twelfth Legislative district of Allegheny county. Speeches were made by Mrs. M. Miller, Mrs. Charles Mofatt, Mrs. C. B. Crutchfield, Mrs. Anna Paul, Mrs. Martha Klein, Mrs. Fred Scrauer, Mrs. Margaret V. Jageman, and by Mrs. Gardner. In charge of the tea were Mrs. Anna Paul, Mrs. R. Spencer Ward and Mrs. W. D. Hresson.

* * *

Miss Beatrice P. Levaur, daughter of Mr. and Mrs. Maurice Levaur, of Bartlett street, has selected Monday as the date for her marriage to Gilbert Bilenkin, son of Mr. and Mrs. Mose Bilenkin, of Dayton, O. The ceremony will be performed at 6 o'clock in the Hotel Schenley and will be followed by a dinner for the immediate families and a few friends. Miss Adlyn H. Foster will be her cousin's maid of honor and Mrs. Alfred B. Warren, of Youngstown, O., will be matron of honor. The bridesmaids will be Miss Adeline Crown, Miss Dorothy C. Goodfriend, of Cleveland; Miss Louise Levaur, of Atlantic City, and Miss Fannybelle Thal, of Dayton. Maxwell Ettinger, of Dayton, is to be best man and the ushers will include Bernard D. Levaur, brother of the bride, S. Bernard Foster, Henry Rothenberg, Samuel Leisenberger and Norman Cramer, of Dayton.

* * *

Mrs. Jean E. Shields, worthy matron, is chairman for the concert to be given tomorrow night in the Congress Clubhouse under the auspices of Dorcas Chapter No. 401, O. E. S. The Daughters of Scotia choir will present the program. Mrs. Celina Smith is chairman of tickets.

* * *

The Nurse's Choral of the West Penn Hospital will give a concert Friday night in the auditorium of the Nurses' Home, under the direction of Anthony M. Jones. Beverly Byrd Morrow will be the soloist and Mrs. Anthony M. Jones is to be accompanist.

* * *

Mrs. William A. Thompson is general chairman for the benefit bridge party being given this afternoon in Oppenheim-Collins' auditorium by the Woman's Auxiliary to the Curtis Home.

* * *

Among the Pittsburghers at Palm Beach are Mrs. Charles E. Young, of the Ruskin apartments, and her cousin, Miss Florence Fagan, of New York, formerly of Pittsburgh.

* * *

Mr. and Mrs. Hugh C. Anderson, of Northumberland street, are spending the winter at the Carolina Hotel, Pinehurst, N. C.

* * *

Senior women of the Carnegie Institute of Technology will hold their annual ball Friday night in the William Penn Hotel, with Miss Hannah K. Eastman as chairman. The ticket committee includes Miss Elizabeth L. Burkhouse, Miss Anne M. Schneider, Miss Helen L. Krepps, Miss Jane K. Zimmers, Miss Virginia L. DeArment, Miss Virginia Rose, Miss Florence Ralph, Miss Kathryn E. Lowe and Mrs. Doris I. Purdum.

* * *

Mr. and Mrs. Arthur J. Gamble, of Frederick street, McKees Rocks, have announced the marriage of their daughter, Miss Bertha Catherine Gamble, and Arthur Emerson Snyder, son of Harry E. Snyder, of Neville Island, which was solemnized Sunday in the Gamble home. A dinner followed the ceremony and later Mr. and Mrs. Snyder left for an eastern trip.

Mr. and Mrs. Fred Horning, of Castile, N. Y., announce the engagement of their daughter, Miss Vera Horning, to Edward F. Whitney, of this city, son of Mr. and Mrs. Edson Whitney, of Sherburne, N. Y.

Patricia Pitt

TO BE GUEST OF HONOR

Mrs. Alberta McCoy, president of the Eighteenth Ward Women's Civic Club, will be guest of honor at a testimonial dinner to be given tomorrow night in the Seventh Avenue Hotel.

MRS. ALBERTA M'COY

SEWICKLEY WOMEN TO GIVE THREE PLAYLETS

Next Monday afternoon and evening, in the Edgeworth Club, the Woman's Club of Sewickley Valley will present three playlets, "The Choir's Rehearsal," by Clare Kummer; "Evening Dress Indispensable" and "Let It Go at That," by Essex Dane. Only club members will see the plays in the afternoon, but the evening performance will be given for the benefit of the McAll Mission. Mrs. Benjamin Bakewell is general director, assisted by Mrs. William Booth and Mrs. Ralph W.

Continued on Page Thirteen.

Our STORE Service
Cakes • Pastries
Ice Creams • Ices Pies
Bread • Candies
Everything ideally made. Prices reasonable. Phone your order. No charge for delivery in city.
Try our table and fountain luncheon service. Appetizing dainties at popular prices.
Store Hours: 8 A.M. to 11:30 P.M.
JOYCE 911 Elementh Ave CATERERS

1887 1928

Largest Jewelry Establishment in Pittsburgh.

THE
HARDY & HAYES CO.
INVITE YOU TO VIEW A
Special Easter Exhibit
OF
Oriental Pearls
LOVERS OF THESE GEMS WILL DELIGHT IN SEEING THIS WONDERFUL COLLECTION
OF
NECKLACES
Pairs and Single Pearls
Wood Street at Oliver Avenue

NOW
THIS STORE
SO TRULY
FEMININE

A Store Such as Pittsburgh Has Ever Wanted . . . A Store Where Those Who Seek the Individual and Distinctive, Find It in Its Every Mode . . . A Store for the Complete Outfitting of the Smart Woman and Miss . . . A Store But Two Days Old, Yet Already an Institution of Style.

KAUFMANN LOOBY CO.
627-629 PENN AVENUE
BETWEEN 6TH STREET AND 7TH STREET

ANOTHER BOGGS & BUHL PURCHASE
---the best yet; an immense saving

"BACH"
grand pianos
$490

Rare quality at their regular price of $650—phenomenal, unprecedented value at this sale price.

DEFERRED PAYMENTS
—individually arranged. Made to suit each purchaser's personal budget.

BENCH TO MATCH
—a duet bench with spacious compartment for music included.

This store has sold over five hundred of these exquisite instruments—many to musicians of outstanding local renown—and knows from a wide actual experience that they are substantial — dependable — desirable instruments; the kind this store is proud to recommend.

SEVERAL CARLOADS
— were purchased at once to realize this phenomenal saving. They are the surplus production of an exclusive grand manufacturer of national renown.

THIS COUPON
If filled out and returned to us will bring you complete information regarding this sale.

BOGGS & BUHL,
PITTSBURGH, PA.
Gentlemen:
Please furnish me with catalogue and complete information regarding sale of Back Grands.
NAME.....
ST. & No.....
TOWN..... COUNTY .....STATE.....

Your Old Piano Taken in Trade

"After Store Hour" appointments arranged
---call Fairfax 2600. Ask for Piano Galleries.

BOGGS & BUHL

THIS MONTH ONLY
$10.00
for your
OLD WATER HEATER
applying on the purchase of a
EQUITABLE COPPER AUTOMATIC
WATER HEATER
THIS MONTH ONLY

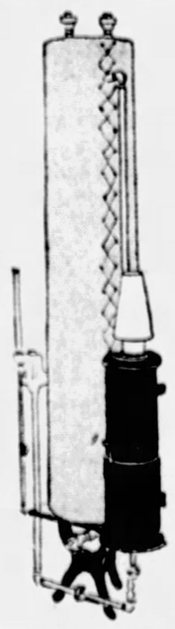

$5.00 DOWN PAYMENT
12 MONTHS TO PAY

The convenience of having plenty of clean hot water, when you want it and without ever having to run to the cellar to regulate the gas is the kind of service you can expect, year after year, with an Equitable Copper Automatic.
No bother, or trouble, and the copper construction will last a lifetime.
The same offer also applies to the KOMPAK and HOTZONE water heaters.
Stop in at our nearest Gas and Electric Shop or telephone for a representative to call, Grant 7600—Line 205.

EQUITABLE GAS COMPANY
613 LIBERTY AVENUE, McKEESPORT
435 SIXTH AVENUE, 6119 PENN AVE., E. E., HOMESTEAD
126 W. OHIO ST., N. S., EAST PITTSBURGH

The CHEESE PRODUCT that's good for CHILDREN

As digestible as milk, and more nourishing — Pabst-ett is a food to be included regularly in children's diet. Contains all the elements of milk to build bone and body and at the same time is a valuable regulative food.

Order Pabst-ett, more than cheese, from your grocer today. The favorite lunch-time and meal-time food.

PABST CORPORATION
(Cheese Division) Milwaukee
(Also makers of Pabst Wonder Cheese)

Six Pabst-ett portions for individual serving.

Pabst-ett
More than Cheese

ADDITIONAL CLUB NEWS

Continued from Page Twelve.

Harbison, president of the club. Mrs. Raymond Freeman is director of stage properties and Mrs. Charles Clark is business manager for the evening benefit.

The cast for the first play will include Mrs. A. W. Dann, Mrs. W. Dickinson Shields, Mrs. John McCord, Mrs. A. W. Adams, Mrs. Daniel E. Nevin and Miss Harriett Crutchfield, while those taking part in "Evening Dress Indispensable" are Mrs. John Dumont, Miss Marjorie Harbison, Mrs. Elizabeth Jennings, Miss Catherine Gilchrist and Miss Barbara Book. For the last playlet the cast consists of Mrs. Frank W. Jarvis, Mrs. J. Reuben Rose, Mrs. A. C. Howell, Mrs. Herbert Weir, Mrs. Francis McKnight, Mrs. J. W. Arrott III and Mrs. Frank Darlington.

The department of philanthropy will be in charge of the March 19 program, when a play will be given by the youngsters of the Industrial Home for Crippled Children. There also will be an exhibition and sale of articles made by the blind.

* * *

Mrs. Helene M. Wickersham has arranged the program for the musicale to be given tomorrow in the Congress clubhouse by the Housekeepers' Club. There will be piano numbers by Marcella Pfaff and vocal by Mrs. F. C. Brooks, Mrs. H. P. McKown and Mrs. Samuel Milliken. Cecile Spargo will give violin numbers and there will be readings by Mrs. Alice Black. Mrs. McKown is chairman of the day and will be assisted at tea by Mrs. Milliken, Mrs. William Powell, Jr., Mrs. John M. Reed and Mrs. Louis D. Reilly.

* * *

Dr. Leslie Waddill will speak on "Mouth Hygiene" tomorrow at the meeting of the Civic Club of Wilkinsburg. Mrs. Bertha Gross King will give piano solos and Mrs. J. J. Witt is to sing. Mrs. R. B. Robinson will discuss "Beauty and Its Application to Daily Life," and there will be a reading by Mrs. F. M. Billheimer.

* * *

The Woman's Literary Club of Bellevue, at a meeting yesterday in the home of Mrs. James M. Ferguson, Dawson avenue, Bellevue, heard a discussion of the political, industrial and educational aspects of the modern Germany. Presenting the talks were Mrs. P. S. Spangler, Mrs. C. T. Martin and Mrs. H. W. Golden.

The career of Mussolini will be discussed at the next meeting.

* * *

At the meeting of the evening department of the Woman's Club of Aspinwall last night, Carl Leggett, professor of music at the Shady Side Academy, discussed his visit to the homes of famous composers abroad. Mr. Leggett also gave several piano solos. An interesting feature was the talk on spring fashions given by Miss Cecile Van Steenberg, instructor in the costume economics department of the Margaret Morrison Carnegie College. She illustrated her talk with models made by her students and worn by several Aspinwall High School girls. Miss Helen Trimble gave solo dances, accompanied by Mrs. H. P. Mutch. Mrs. J. Oscar Noel was chairman of hostesses.

* * *

Eugene Pillot's play, "My Lady Dreams," will be presented at the meeting of the South Hills College Club Friday night in Lebanon Hall, Mt. Lebanon.

Members of the cast, directed by Miss Margaret Kline, are Mrs. J. B. Nicklas, Jr., Mrs. Floyd Carson, Mrs. Daisy Cooper Hinkley, Miss Irene Blank, all members of the club, and Margaret Johnston and Lucy Jane Davis.

A reception will follow the play with Mrs. Ross E. Taggart, chairman of hostesses, and Mrs. H. B. Johnston, the president, receiving.

On March 16 the club members will have their husbands as guests at a dinner in the Faculty Club of the University of Pittsburgh.

* * *

Members of the Southern Club will be the guests of Mrs. David L. McCahill Friday afternoon in the Pittsburgh Athletic Association when Mrs. Edward O. Tabor will present a program, based on the colonial period. The Rev. George Taylor, Jr., of Wilkinsburg, will describe the work at Pikesville College, Kentucky. During the early part of the afternoon the women will sew for the Torrance House.

A tea will conclude the afternoon. Mrs. A. B. Lynn, president of the club, and Mrs. Harry F. Bockstoce will pour.

* * *

Miss Jane Ellen Ball is directing the play, "The Boomerang," to be given by the Pitt players of the University of Pittsburgh Thursday, Friday and Saturday nights in the King's School of Oratory under the auspices of the Woman's Library Club of Knoxville.

(Advertisement.)

New Cleansing Cream Amazing

Becomes liquid as soon as it touches the skin, yet contains Cocoa Butter, so good for dry skins, and does not leave the skin saggy. Nourishes and cleanses every pore and keeps the complexion youthful. You will marvel at this new wonderful Cream. Ask for MELLO-GLO, a companion to the famous MELLO-GLO Face Powder.

Richest in Cream!

Look for the clean silvery wrapper

5¢ AND 10¢ · PLAIN AND ALMOND

Do you want to get on financially? Remember this—By regular saving any man can build a solid and substantial independence.

WRITE OR CALL FOR OUR NEW BUDGET BOOK

Regular saving builds character as well as a bank balance. Our new Budget Book will help you organize your expenditures so you can have more to save and to spend purposefully.

The Union Savings Bank

Capital and Surplus—$3,200,000

Frick Bldg. \ Fifth Ave. and Grant St.

VOSE & SONS

Sixty Years of Good Piano Building

Exclusively at

Mellor's

604 Wood St., Pittsburgh

Terms to Suit Your Convenience

have a dress cut and fitted

Take advantage of these tremendously appealing prices on smart new spring fabrics—select a pattern to your liking—get your materials and then the B & B Consulting Dressmaker will cut your dress—assemble the pieces and give you a complete pin fitting—at the nominal charge of $3.00!

—First Floor—

B&B

FAIRFAX 2600 9:00 TO 5:30

YARDAGE WEEK FEATURES

black satin crepe

$1.95 yd.

A real $2.95 crepe satin—lovely, soft drapey quality—pure dye all silk. Much in favor for the ever popular black frock—a feature for yardage at $1.95 yard.

indian prints in celanese $2.50 yard

"Rosene" prints copy the motifs of Indian tribes in true colors and designs . . . . genuine celanese — the most exquisite silken like weave—a fabric of infinite possibility—$2.50 yd.

Celanese chiffons in a glorious array of beautiful prints — marvelous silky textured cloth—much of it will be worn this summer—$1.75 yd.

—Cotton Aisle—

the laces of the Hour

The laces that add so much to the becoming feminity of today's fashions are accorded first place during yardage week.

Maline—Alencon—Briton Lyons Maline—Chantilly. They may be used as entire lace dresses or in combination with silks and chiffons. Black and ecru predominate with some colors shown, too. Ranging from three-inch to 36-inch widths — priced 40c to $10 yd.

—Lace Aisle—

the height of the mode

exquisite printed chiffon frocks

$39.50 $49.50

$59.50 $79.50

Chiffon expresses the feminine to perfection and with a season specially favoring prints, their use on sheer chiffons presents a combination of rare beauty.

Printings as delicate as the materials they adorn—exquisite color effects and combinations in dozens of lovely ranges in pastels and bolder shades.

Frocks for street, afternoon and evening—for women, larger women and misses. Many are trimmed with fragile laces—fagoting, color piping, beading, frills, drapes, tiers, flounces, uneven hemlines and other new changes that elaborate the trend back to a feminine mode.

—Second Floor—

THIS WEEK ONLY—SALE WOMEN'S

arch preserver shoes

$8.75 $9.75 $10.50

Cuban Heel

$11.50 Black Kid or Patent Leather..$9.75
$12.50 Brown Kid .10.50

$12.50 Patent Leather Vamp, Black Suede quarter. French Heel $10.50

$12.50 Rose Beige Kid, Cuban heels $10.50

$10 Black Kid Oxford, $8.75.

The annual March feature—women's Arch Preserver pumps and oxfords in nine special new models as well as the entire regular stock—at a very substantial saving.

Modish footwear that carries comfort and arch support without any sacrifice of style.

An exceptional selection—many models in Kid, Patent Leathers and Suedes—French and Cuban heels in three price groups.

Cuban Heel

$10.00 Black Kid..$8.75
$10.00 Patent Leather 8.75
$10.00 Tan Calfskin 8.75
$12.50 White Kid..10.50
$12.50 Beige Kid ..10.50

$10.00 Footwear....$8.75
$11.50 Footwear....$9.75
$12.50 Footwear...$10.50

—First Floor—

presenting the case of

women's new spring coats

$59.50 $89.50

The time to shop for your new Spring coat is right now—only a few weeks until the Spring coat will be an every day necessity—even now there are many occasions when one can be at one's best in a new light weight coat.

The smart mode for Spring finds expression in the splendid assemblage in readiness for your selection.

Straight of line, youthful in appearance, of lovely soft fabrics, featuring new cape effects, scarf collars, intricate tucking and innumerable new details in trimming treatment.

NEW SHADES, MATERIALS AND TRIMMINGS

Coats of Black, new Blues, new Beige and Tan shades and lovely greys.

Fur trimmings of Fitch, Squirrel, Blonde Mole, Fox and Monkey.

Kasha and Brameena are highly favored in the Spring fabric range.

Outstanding groups at $59.50 and $89.50

Other Spring Coats, $29.50 to $195.00

child's neat, practical three-piece rain outfit

$3.50

So smart looking children will welcome rainy days. And mother can send them forth knowing they will be snug and dry.

Set consists of rubber coat, hat and umbrella to match. Coat has saddle sleeves, close fitting neck and two pockets. Choice of Red, Green or Navy. Sizes 2 to 6 years. Very Special—$3.50 set.

—Infants' Section, Second Floor—

Nemo-flex combination

—the basis of smart figure lines

$5.00

This particular model was designed for the stout figure who wants comfort and convenience along with proper support. An inner belt is the main feature. Inserts of elastic in belt and elastic gores at sides make for ease in walking or sitting. Made of rayon-striped madras. Finished with all-elastic shoulder straps. Moderately priced—$5.00.

Also a lovely rayon brocade girdle for average and large figures—with elastic all around top—at $5.00.

—Corsets, Second Floor—

new arrivals!

in the men's clothing section

Every day new suits and topcoats join the stocks—selection right now as complete as you'll find when spring actually arrives. A pleasure just to come in and inspect this fresh, new clothing.

NEW SUITS AND TOPCOATS

$50.00

Nothing extreme—and nothing commonplace—in the fabrics, the models or the patterns. Two and three-button suits—in grays, tans and smart mixtures. Topcoats with an air of distinction that only fine tailoring can give.

TWO-TROUSER SUITS

$47.50

A large portion of the models for the young man—at school or business. Favored two and three-button styles—Oxford grays, tans, browns, blues and mixtures. A value we think unusually good at $47.50.

BLUE LABEL SPECIAL SUITS

$28.50

The exclusive B & B line of moderate priced suits. All wool fabrics—light and dark colors in new Spring effects—models for men and young men—and tailoring that makes no apology to price, $28.50.

—the Boggs & Buhl justly famed department of floor coverings indulges in a

sale of rugs

Always in March to be sure—and always well worth anyone's attention—however, this time special purchase lots included that offer values most extreme.

Whittall's—$95—9x12 Wilton Rugs at $69.50

And the 8.3x10.6 ft. size at $67.50

A special group released to us by the mill at a price that gives a head liner of real note for the March Sale. Whittall's high grade Palmer Wilton rugs in a splendid selection of designs and colorings—the popular 9x12 size—and a real investment price—choice at $69.50. 8.3x10.6 size, $67.50.

OTHER SPLENDID RUG FEATURES:

A demonstration of the real scope of this sale—types of rugs for every need and every home—not only at sale prices—but at prices in most instances lower than in years. Savings that will justify looking ahead and planning for a general re-outfitting of the home.

9x12 High Grade Axminster Rugs	$39.50	8.3x10.6 Plain Wilton Velvet Rugs	$39.50
8.3x10.6 High Grade Axminsters	$37.50	6x9 Plain Wilton Velvet Rugs	$24.50
9x12 Seamless Axminster Rugs	$32.50	9x12 Wool and Fibre Rugs	$12.75
9x12 Seamless Velvet Rugs	$29.50	9x12 Armstrong Linoleum Rugs	$12.00
		9x12 Plain Wilton Velvet Rugs	$42.50

BOGGS & BUHL

KAUFMANN'S

FIFTH AVENUE ATLANTIC 1000 PITTSBURGH

Fashion Revue for Spring

In The Auditorium

Twice Daily This Week—11 A. M. and 2 P. M.
Friday Evening at 8:30
(Auditorium—Eleventh Floor)

Special Savings in

NOTIONS

Heavy ironing pad, and muslin cover that may be laced under board. Price complete, special 69c

Guaranteed waterproof "Raynster" cloth aprons, Cretonne rubberized aprons.....39c each

Cretonne utility door bags—combining laundry and shoe bags, special 1.35

Solid Steel Shears and Scissors—made by Wiss—79c, 89c, $1.

Turkish knit wash cloth, 12c each, 6 for.....70c

Floral and striped ticking wardrobe bags, 8 garments....1.00

Eight and twelve-pocket ticking shoe bags.... 50c and 75c

Duck cloth ironing covers, lace-on style, 39c ea., 3 for 1.00

Open mesh dish cloths, 10c; dozen 1.00

50-yd. sewing silk, assorted colors.....45c dozen

Special!
1.50 supporter belt, satin finish, silk elastic garters. Sizes 28 to 32.....1.00

(Kaufmann's—Main Floor)

The Sale of Toilet Goods

A most unusual selling made possible only by our fortunate purchase . . . at prices that are, in many instances, less than half the original cost. A few comparative prices are quoted:

Hot Water Bottles . . . usually 2.00 and 2.50 . . . now.....1.00
Ice Caps . . . usually 1.50 and 1.75 . . . now.....1.00
Fountain Syringes . . . usually 1.50, 1.75 and 2.50 . . . now 1.00
Combination Bottle and Syringe . . . usually 2.50 and 5.00 . . . now 1.50
J. and J. Modess.....25c
75c Gillette Gold-plated Razor 35c
25c Kolynos Tooth Paste....15c
Tooth Brushes usually priced 25c to 50c . . . now.....15c
Powder Puffs, usually 25c and 35c . . . now.....10c

(Kaufmann's—Main Floor)

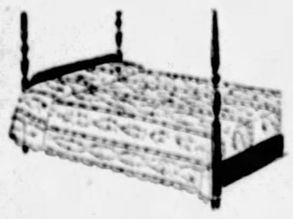

Rayon Bedspreads

Specially Priced

3.95

Regularly priced 4.95. Splendid rayon spreads with edges *firmly scalloped*. Jacquard design . . . soft finish . . . nice sheen. Double bed size — rose, blue, gold, orchid, green.

(Kaufmann's—Sixth Floor)

"Cracker-Jack" Auto Seat Covers

Handsome, well tailored seat covers that afford excellent protection to interiors of cars—at the same time enhancing their beauty. Sizes to fit Fords, Chevrolets and Whippets and Stars.

Patterns	A	B	C
2-pass. cars.	5.95	6.95	9.95
5-pass. cars.	9.95	11.95	23.50

All other models of other cars, 7.95 to 32.50.

(Kaufmann's—Second Floor)

St. Patrick's Day Party Favors

Place and tally cards in St. Patrick's motif, 35c doz. Jaunty paper hats, 10c each. Shamrock Trees, for loyal sons of Erin, 12c each. Candy buckets, fans, napkins, heart shaped green boxes, 5c, 10c, 15c each. Snappers dressed in green, per dozen, 35c and 75c. Table covers, appropriate for the occasion, 35c. We shall be glad to make favors to your order.

(Kaufmann's—Main Floor)

New Coats for Larger Women Are Designed With Unusual Skill

39.75 *to* $95

The larger woman, perhaps more than any other, recognizes the value of impeccable tailoring and smart dignity. The Duchess Shop presents new Spring coats . . . every one chosen with a careful eye to the needs of the larger woman. Slenderizing lines are achieved through skillful tucking and seaming. Sleeves are decidedly new in their treatment. Collars use mole, squirrel, fox, beaver, fitch. The fabrics—twills, faille, kasha, tweeds, broadcloth. Styles for sports, street, dress. Tans, grey, black. Sizes 38½ to 52½.

The Duchess Shop Presents

NEW SPRING DRESSES

16.75

Silk prints that are refreshing as the new season . . . with small patterns especially becoming to the larger woman. Georgettes and silk crepes in plain colors. Every dress smart. Every dress carefully chosen. Sizes 44 to 52.

(Kaufmann's—Fourth Floor)

"Year Round" Printed Zephyrs

39c Yd.

Prints so popular this season . . . appear in this practical and lovely fabric . . . "Year Round" printed zephyr . . . 32 inches wide . . . of a remarkably fine texture, easy to cut and sew. For house frocks . . . for tots' gay little dresses . . . for draperies . . . and for many another household use.

Miss Bess Mitchell of New York will model this fabric in the department daily from 10 A. M. to 4:30 P. M.

(Kaufmann's—Sixth Floor)

Turkish Towels—$4 Dozen

35c Each

Splendid values! Size 22x44 inches. Double-thread Terry weave, closely looped and very absorbent. Colored borders of rose, blue, or gold. Buy now for the Summer!

(Kaufmann's—Sixth Floor)

Special Selling Continues to Offer Tempting Savings

FLAT CREPE

1.95 Yd.

(Regularly 2.95 a Yard)

A sale that is eagerly awaited by feminine Pittsburgh for months. Thousands of yards of fine quality, washable flat crepe . . . pure dyed and of a heavy quality. Its texture is firm enough to hold well those pleats and drapes that mark the trends of new fashion. In a remarkable range of 50 colors . . . both light and dark . . . for sports frocks, for afternoon, for evening wear.

Some of the Colors Are:

Turquoise	Ivory	Lucerne
Jade	Cornsilk	Goya
Rose Soire	Popcorn	Pirate Red
Dolly Pink	Forsythia	Almond
Airway	Flesh	Gretna
Independence	Pink	Pineneedle
Ensign	Honeydew	Navy
Pigeon Gray	Coral	Gooseberry
Cinderella	Shrimp	White
Napoleon	Diadem	Black
	Creme	

(Kaufmann's—Sixth Floor)

Special Selling Tomorrow in

Wash Frocks

2.95

Five Models Fashioned of Gaze Marvel Gingham

A refreshing event! For a most attractive appearance at the breakfast table . . . for a busy morning at home . . . a leisurely afternoon . . . choose a delightful Gaze Marvel frock! Plaids and small checks in rose, blue, yellow, green, orchid. Peter Pan collars, organdie collars, frills, little ties, novelty pockets, bindings of contrasting color or white. There's a basque effect that is youthfully charming . . . straightline styles. Frilly enough to be pretty . . . yet with the simplicity that makes easy washing and ironing. Two of the five models sketched.

Sizes 16, 18 . . . 36 to 44

(Kaufmann's—Sixth Floor)

Final Clearance Sale

Men's Suits, Topcoats, Overcoats

$24

Our regular makes and a fine, huge variety that makes choosing decidedly pleasant. All were originally priced considerably higher and offer exceptionally large savings at the Sale price. This is the final clearaway of the season—you owe it to yourself to choose at once for even this huge assortment will hardly survive many more days' selling. All models and styles, fine all-wool fabrics—and sizes from 34 to 50.

(The Store for Men—Second Floor)

Kaufmann's Furniture Prices Do Not Advance in March!

All-Over Mohair Suite 188.75

The home that is waiting for a good living room suite—at a really low price—finds here an example of our furniture policy. This suite is covered front, back, sides, arms—everywhere except the bottom—in a desirable grade of mohair—(tops of reversible, spring-filled cushions in tulip-figured moquette); even the platform is velour-covered. Full closed web construction.

The Sofa, 98.75; Club Chair, 42.50; Wing Chair, 47.50

Convenient Payments Arranged

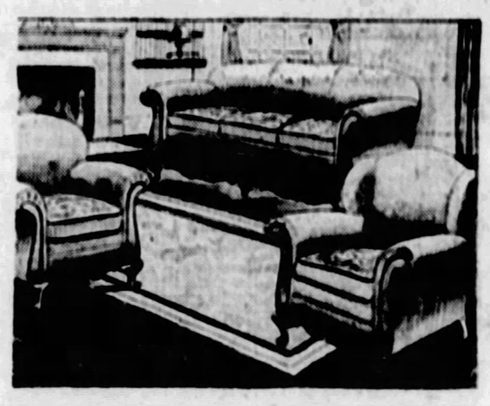

(Kaufmann's—Eighth Floor)

When It's Wash Day You'll Be Glad You Bought Your

Guardian Electric *in the* March Sale!

Here Are Reasons:

—Because we know of few washers as good as this at ANY price.
—Because it has a magic way of swishing the soapy hot suds through even the heaviest of blankets—cleasing them in a few MINUTES.
—Because the wringer is easy to operate.
—Because we know you'll be pleased for years and years to come—with a Guardian in your home—
—Because the price is 'way, 'way below normal, for our March Sale.
—We suggest that you see it—watch it work—and "obey the impulse."

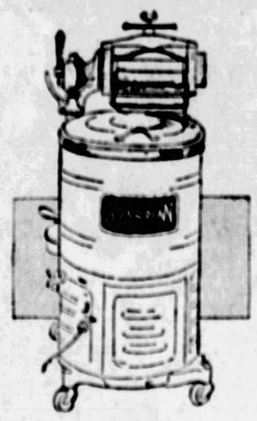

59.50 "Direct Action" Ranges, 47.50

Not a hinge anywhere in sight—nothing to catch on, or to break!
And equally important, there's a cast metal front—which won't expand or contract or break.
Oven 16x18 (holding large size roaster).
4-hole cooking surface, with rutz lighter.
A great, great value that you'll find only at Kaufmann's.

(Kaufmann's—Seventh Floor)

For Morewood Garden Apartments Oriental Rugs in Special Sizes

The living rooms in Morewood Gardens are often

9 or 10 Feet Wide and 18 to 20 Feet Long

Kaufmann's have rugs to fit these and all other odd size living rooms. For the dining rooms—that require rugs 9 to 10 ft. wide and 13 to 15 feet long. For the sleeping rooms—that require 10.6x13 ft. rugs.

Those who have leased Morewood apartments should find easy selection in our Oriental Rug Section.

(Kaufmann's—Ninth Floor)

IN THE MARCH SALE

Clever New Lamps Complete, 2.39

For the living room, bedroom or sunroom—wherever a small, odd lamp is needed—they're fine. Imitation onyx bases — colored metal columns—decorated parchment shades.

Bed Lights

of Georgette and lined, in the new shape illustrated, just arrived, to feature at..... 1.95

(Kaufmann's, Lamps—Fifth Floor)

Tea Pots In the March Sale

95c 48c

At 95c, pot sketched at left—of genuine CHINA—with clear white interior—6-cup capacity. Choice of two enamel decorations. (4 cup-85c). At 48c the pot at right—a new square shape, decorated in brown modernistic effect.

(Kaufmann's—Seventh Floor)

BRITAIN GROOMS PLANES FOR 'HOLY WAR'

Why We Behave Like Human Beings

by George A. Dorsey, Ph.D., LL.D.

Death Doesn't Strike at Random, It Is Orderly

Skin Is Armorplate and First Line of Defense Against Entry of Bacteria

Woman are more human than men, they live longer also, were two facts developed yesterday by Dr. Dorsey in The Sun-Telegraph. Although more males than females are born, in the course of time the division of the sexes is about balanced. Some sex differences are more apparent than real, as woman's "crowning glory," her long hair.

Mortality Factors Compared

CHAPTER XXV.

WEISMANN held that death is an "advantageous adaptation." For what? To whom? Looks like nonsense. Osler said that man is as old as his arteries. There was enough truth in this to make it take. It means even less to say that man is as old as his endocrine glands. Arteries and glands are as old as the man.

GEORGE A. DORSEY

Metchinikoff held that because of "disharmonies" in the body, the phagocytes devoted too much time to eating pigment in hair and too little to the bacterial flora of our digestive tract. Result: Fermentation, poison, death. His theory beat the gland treatment theory into the drug stores, but sour milk is losing ground as a cure for old age.

Puberty is a period, but a kind of sex life begins at birth; for many, real sexual maturity never comes. So it is with adults; some are more adult in body and mind at 15 than others at 35; some hurry through to senility before body and mind have become fully adult. Normal old age is physiological; it is no more a disease than adolescence, and should be as agreeable. In pathologic old age, senility is premature and is a disease. The seat of the disease may be anywhere or may be due to bacterial infection.

Death Is Orderly

In natural death, we die by inches. But while there is only one path by which we may enter the world, as Pearl points out in his remarkable book on death, there are many that lead to the River Styx. Death does not strike at random, but in an orderly way and there are many ways of dying. We die when an essential part of our body breaks down.

From an analysis of the mortality tables of England and Wales, the United States and Sao Paulo, Brazil, Pearl found that over half the deaths in all three countries are due to faulty wind and food canals. While both canals are inside the body they come in contact with air, food and water from the outside. The skin also is exposed to the world, but it is armorplate against foreign invasion. Wind and food canals have no such protecting layer of pavement cells as has the skin. Outer skin and lining of wind and food canals constitute the body's first line of defense against invasion of bacteria.

Blood Defensive

The next chief cause of death is the circulatory system; the blood is the body's second line of defense. When the first fails to check the enemy the way to the blood is open. Hence the great part played by the circulatory system as the second great cause of death. As Pearl says, we should live much longer if our lungs were as good as our heart.

The death rates show certain important age and sex fluctuations. Early infancy deaths are heavy. There is then a sharp drop until the 10-15-year period, when the rate begins to rise to the 30-35-year period. Thereafter the rate rises slowly until the 50-55-year period, when it begins to rise again rapidly.

The death rate from failure of circulatory system rises steadily from maturity until the eighty-fifth year, when it slows down. But between the fifth and thirty-fifth years this rate is higher in females than in males, presumably because the changes accompanying puberty are graver. Up to the sixty-fifth year deaths from breakdown of the sex apparatus are also much greater in females.

The chief cause of death among males during the first year is from the food canal; after that, to the sixtieth year, the respiratory system; after the sixtieth year, the circulatory system.

Man's Strongest Defense

Nearly 60 per cent of the deaths were from organs derived from the endoderm or inner germ-layer—the layer that originally was outside the body. In the developing embryo that layer comes to be folded within the body and lines the food canal and accessory organs of digestion. It is an old fashioned, out-of-date relic of antediluvian ectoderm. As a lining for the food canal it is our weakest spot.

Our strongest spots are the skin cover of our body and our nervous system. Both are derived from the ectoderm or outer germ-layer. Deaths from structures derived from this layer make up only about 10 per cent of the total. Almost no germs get through a healthy skin. The cells of skin and nerves have differentiated most from their primitive structure.

The remaining 30 per cent of deaths are from the mesoderm or middle germ-layer, circulatory and urogenital systems and muscles. The breakdown of the femals reproductive organs is also a heavy factor in infant mortality.

While mortality due to breakdown in ectoderm organs is about the same for the two sexes, female mortality from mesoderm is as great as from endoderm breakdown twenty years before it is in males.

Death comes, then, according to Pearl, because our bodies are made up of systems specialized in structure and function. In becoming specialized, their cells have become so differentiated that they have lost the power of indefinite and independent existence. Thus the cells lining our lungs can be nourished only if the cells of the food tract and the blood keep on the job. Some systems are better made than others. The brain outwears the heart, the heart outwears the lungs.

The striking agreement as to the causes of death, which Pearl finds in such dissimilar countries as England, the United States and Sao Paulo, force him to conclude that innate constitutional factors, along with environmental factors, largely determine rates of human mortality. In certain diseases, of course, environment is the important factor.

The causes of death, Pearl finds, are in the following descending order: Respiratory system, digestive system, circulatory system and blood, nervous system and sense organs, kidneys and related excretory organs, sex organs, skeletal and muscular system, skin, endocrine organs. Or, arranged proportionately according to embryonic germ-layer origin: Endoderm diseases 5.2 and mesoderm diseases 3.8 times those of ectoderm origin.

We may be as old as our arteries—and so no good for digging a sewer, but we are also as young as our brains—and so, good where brains are needed. But when any vital system breaks down, the machine stops and we are dead.

(Copyright, 1928, by George A. Dorsey.)

(Tomorrow: Eighty-Year-Old Parents Best Life Insurance—How Our Death Is Predetermined—The Pace That Kills.)

"GUILTY,"—VELMA; "LIFE"—COURT

PROSECUTOR, VELMA, DEFENSE COUNSEL

Homer Harper, special prosecutor, lost to Velma West's defense counsel when he and the county prosecutor agreed to her pleading guilty to second degree murder, life sentence for which carries the possibility of parole after 10 years. Beside the husband-slayer, at the bar of the Painesville (O.) court, are Francis W. Poulson, Richard Bostwick and Jack Heil, her counsel.

VELMA WEST

Ohio blonde, who admitted clubbing her husband to death with hammer, when refused auto keys, prosecutors charged.

ON WAY TO JUDGMENT

Able to smile even on her way to court, Velma was escorted by Policemen C. R. Czerr and George DeVault. With her went Mrs. Cora Nash, matron of the jail where Velma has spent the three months since she slew her husband and went to a party.

NAB 14 CHINESE IN GAME RAID

A mad rush for windows and doors ensued late last night when police raided alleged gambling quarters in the rear of 511 Second avenue and arrested 14 Chinese. More than $100, the stakes of a fan tan game, was confiscated, police say.

Two of the Chinese, Frank Eng, who gave the Second avenue residence as his address, and Thee Yee of Homestead, were charged with keeping a disorderly house. Others were charged with visiting a disorderly house.

RED CROSS OFFICIAL TO SPEAK AT SCHOOLS

Miss Edith Peckham, assistant to the director of the Junior Red Cross at national headquarters in Washington, will speak on the Junior Red Cross Friday at assemblies in the Westinghouse High School and the Wilkinsburg Junior High School.

STRUCK BY CAR, ASKS $15,000

John A. Hopper, a city policeman, entered suit in Common Pleas Court against Charles E. Beeson asking $15,000 damages for personal injuries received last November 11 when he was struck by an automobile owned by the defendant at Liberty avenue and Ninth street. The plaintiff complains that he was directing traffic at the above point and in warning motorists of the approach of fire apparatus, Beeson drove his car against the policeman, the front wheel of the machine passing over Hopper's left foot, fracturing the bones.

OPEN OUSTER SUITS AT CRESSON MINES

EBENSBURG, Pa., March 7.—First action against striking miners in Cresson was taken today when the Pennsylvania Coal and Coke Corporation instituted 17 ejectment suits against former employes.

HOLY WAR MENACES BRITAIN

LONDON, March 7.—(AP.)—British aircraft was ready today for combat in a holy war.

The possibility that Ibn Saud, King of Hedjaz and Sultan of Nedj, would attack the borders of Irak and Transjordania, mandated British territory, was met with active preparations by Great Britain.

Advices from Basra, Irak, said an airplane base was established at Koweit, at the head of the Persian Gulf, of 10 bombing machines, 10 armored cars and numerous transport vehicles and ambulance cars.

GROOM WAR PLANES

The royal airforce detachment in Irak, to the north of Koweit, consists of 45 bombing planes and a dozen Bristol fighters. The correspondent of the London Evening Star said he had learned from an authoritative source that arrangements were made to hold in readiness aerial reinforcements in Egypt, Palestine and India.

Ibn Saud, who was reported in an Exchange Telegraph dispatch from Jerusalem to have made formal declaration of hostilities against the mandated district, was estimated to be able to place 30,000 fighting fanatics in the field.

There was no confirmation of the Jerusalem dispatch at Basra, which is the chief news source of the region. Basra, however, gets little reliable news of conditions in Ibn Saud's desert realm except that which is obtained by airplane scouts.

There was reluctance in London to believe that Ibn Saud has voluntarily avowed himself an active enemy of countries under British protection. It was held that if he was actively supporting raiding tribesmen it was because he felt that to remain aloof would cause his dominion to be threatened by powerful tribes over some of which his control is loose.

PORCH CLIMBER ROBS HOME IN BELLEVUE

Two robberies have been reported from Bellevue to the county detectives. A porch climber got two watches, a bracelet and two diamond rings from the home of Chauncey Means, 636 North avenue. A service station of the Rea-Seagert Company netted thieves $35.

Senate Petrels Painless Gag for Found by Will

CHARLOTTE, N. C., March 7.—Congressman Green, chairman of the Ways and Means Committee, and in favor of strong inheritance taxes for the rich, has been made some kind of judge at an increased salary. It's funny the administration never thought of giving Borah or Jim Reed or Walsh some judgeship where it would keep them from ferreting out so much Republican devilment. I'll bet three of them could get appointments to the Supreme Court bench tomorrow if they would take it.

WILL ROGERS

Yours,
WILL ROGERS.

(Copyright, 1928, McNaught syndicate.)

FOR LEGISLATURE

HELEN GRIMES

Helen Grimes announced today that she is a candidate for representative to the Legislature from the Twelfth District.

SIDEWALKS OF PITTSBURGH

By HAVEY J. BOYLE

"MY DEAR SIR: I was very much interested in receiving a copy of your remarks in your column about a month ago concerning my book, 'Notes on the Collection of Transfers.' I must say that I think you have done a better job of reading my book than the average reviewer. Some of my friends had a good laugh over it.

"I am taking the liberty of enclosing our regular monthly bulletin on the subject dealt with in my book. Also, in the article entitled 'Announcements' on the second page you may find a few points about Pittsburgh—at least, as seen from our angle. Again maybe the jokes in the 'Here and There' Section of the Peridromophile may prove useful to you on occasion.

"I wonder if it would be possible to interest anyone connected with your papers in having me—or the editor of the enclosed bulletin—write an article of any desired length—or a series of articles—on the points which one can find of interest in collecting transfers, especially in Pittsburgh and vicinity.

"Yours very truly,
"FRANK FOLUPA."

"P. S. As I noticed that your review referred to laws against giving away transfers maybe you might note the fact that one of the strictest state laws on the subject is now in force in Pennsylvania. But again, 'Peridromophile Service' (on the first page of the enclosed bulletin) may suggest something else that would be the subject of a good joke in that direction. "F. F."

* * *

THE enclosed bulletin with the forbidding name, "The Peridromophile," deals in an intimate, chatty way with the doings of the various street car transfer collectors throughout the land. For instance, it is noted that Collector No. 3 has just returned from a tour of Rhode Island, where he was lucky enough to pick up one or two transfers that many of us had thought were extinct.

As for interesting the paper in a series that might appeal to Pittsburghers we question whether our recommendation would go very far. Certainly, we don't think that such a broad subject could be handled in one article. We would recommend a series of articles or none at all. It would be worthless, of course, without a snappy title. Something like: "Mr. Pittsburgher: What Do You Know About the Transfer Situation in Your Home City?" might have enough ring to it to catch on.

* * *

THE series about Pittsburgh transfers could get off to a great "lead" with the startling announcement that while for a time certain collectors thought a certain line in Brooklyn had more transfers than any other line it now comes to light, after much sweating and exploring by an alert collector, that none other than the Butler-Carson street line in

Pittsburgh leads the country. This may be extended to world wide distinction after the European scouts make their final report.

* * *

IT IS with some excitement that we read in the bulletin received from Mr. Folupa that owing to downtown traffic regulations in Philadelphia southbound busses on line A will run on Race street instead of Arch street and this change will affect 22 exchange forms. This announcement will likely lead to a bonfire celebration, a parade and a banquet by the band of transfer collectors.

* * *

ONLY one disappointment occurred in reading this month's bulletin of the Peridomophile. We were anxious to know if a cross-town transfer bearing the date of January 3, 1928, would be of any value, but there was nothing said of this particular issue. It was stuck in our pocket between two bills from the telephone company for that month. Maybe something will be said about this in the next issue—or better in a series of articles about the transfer situation in Pittsburgh.

BOBO BAXTER—Somewhere in the Flight They Got Turned Around! - - - - - - - - By Rube Goldberg

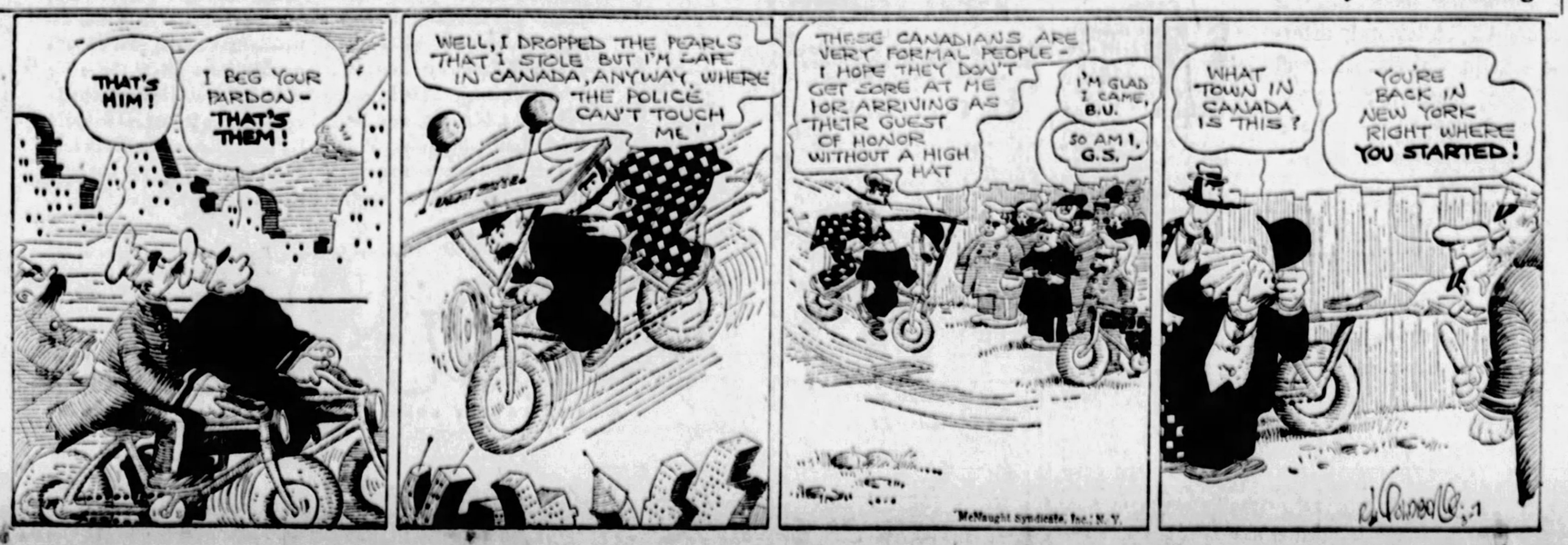
THAT'S HIM!
I BEG YOUR PARDON - THAT'S THEM!
WELL, I DROPPED THE PEARLS THAT I STOLE BUT I'M SAFE IN CANADA, ANYWAY, WHERE THE POLICE CAN'T TOUCH ME!
THESE CANADIANS ARE VERY FORMAL PEOPLE - I HOPE THEY DON'T GET SORE AT ME FOR ARRIVING AS THEIR GUEST OF HONOR WITHOUT A HIGH HAT
I'M GLAD I CAME, B.U.
SO AM I, G.S.
WHAT TOWN IN CANADA IS THIS?
YOU'RE BACK IN NEW YORK RIGHT WHERE YOU STARTED!
McNaught syndicate, Inc., N. Y.

Highest Price for a Book

SAID to be the highest price ever paid for a single book, $165,000 has been given for a Gutenberg Bible; there are believed to be only 13 of these Bibles in existence.

Fiction Page

A "Community" Wireless Set

TWENTY loud speakers and 652 pairs of head-phones can be worked by the 14-valve wireless set installed in a Leicester infirmary at a cost of $6,000.

JERRY The Epic of a Girl Who Had to Wait. by Elenore Meherin

Continued from Yesterday.

Tess Willi Makes Up Her Mind to Marry Saxon and Follows Him Abroad

WHAT HAS GONE BEFORE

Jerry King, good-looking, charming and 19, meets Saxon Rhodes, a young architect, and falls in love with him at first sight. Her fascinating mother, Marza, warns her that idealists like Saxon make unsatisfactory husbands. In spite of the fact that Jerry sees Saxon kissing Tess Willi, who has a great deal of money, she still clings to her ideal and refuses a marriage proposal from Heine Ross, a wealthy young suitor. Saxon runs across her while she is sketching and later they kiss each other rapturously in the moonlight. He takes her to lunch and Tess Willi comes to their table and makes a date with Saxon. Marza tells her she hopes she is not counting on marrying Saxon—that he has not enough money. Wondering if she had better give Saxon up, she gets a reassuring note from him. Saxon tries to argue himself into a belief that love is the only thing that counts and gaily makes plans with Jerry for their future. His uncle insists that he go abroad to complete his

NOW GO ON WITH THE STORY.

THE trees closing the reservoir in darkness made a soft murmuring sound like running water.

For a long time they spoke only a few words. They sat with their hands tucked together.

Saxon thought: "Lord, I'm going to be homesick." He recalled the bitter loneliness of the year he had gone east to school. How excited he had been to see Esther Hill. Esther, whom he had scarcely noticed before, looked like an angel to him—for no reason in the world except that she came from home and knew the home folks, who in absence had most amazingly become very dear.

Loneliness is a vast devastating ache.

He drew Jerry closer. She was so warm and sweet. The boy's top-knot of her black, thick hair brushed against his cheek.

"I'm going to miss her terribly—terribly," he murmured to himself.

Jerry, sinking in his arms, thought: "He's leaving — another hour!" She wished, as often when Saxon held her and the sweetness of his lips seemed more than she could bear, that the world would vanish; would leave them stranded in this moment, swept eternally in each other's arms.

Again she thought: "Nothing will ever change for me. It will be he, always—he only."

This was solemn and a little frightening. Think of it—less than a year ago they didn't know each other; now they seemed so much one that the parting inflicted a mortal hurt.

She looked up quickly: "I've never said goodby before, Saxon. Not like this!"

He kissed her.

"I hope the two years fly!"

"They won't. They'll drag like an unhappy lifetime."

"Saxon, a lifetime isn't long enough—half long enough for all the love I've got for you!"

He saw and loved the dewy brightness of her eyes. "You don't know, Jerry. You're so young—younger tonight than before."

"Long past 20 now! I waited for love a long time—I was always so certain that I'd know instantly when it came. And I did. The moment I looked at you—that very first night. I almost told you so."

He laughed: 'I wish I could be sure of this, Jerry. That you're really going to wait for me. And when I come back it will be just as it is now. With both of us. I've a terrible feeling that it won't. That something will be changed. That I'm losing—I don't know what—but I'm losing."

"Not me, Saxon. I'm an awfully faithful wench. And I've a very refined feeling. I know I'm never going to get over you."

He turned her neat brown hands in his. He looked a long while at her profile, sprite-like, cut eagerly and with a song and passion in the full sweet lips.

"Lord," said he hoarsely, "I'll be longing for you. It seems strange to be leaving. You'll write often? I'll wait for that. I'll be frightfully disappointed if you fail, Jerry—"

She laid her cheek softly on his:

"Every day. I'll have nothing else to do. Nothing else worth a moment's time."

She waited till he kissed her. With clasped hands they went out softly.

Then she was standing in the doorway, waving to him. And he came running back and looked at her face where the lashes were shiny and wet. He kissed them. She closed her eyes, felt his hands loiter on hers. . . . He was gone.

* * *

She poured herself out in her letters—ardent, audacious things.

Once Marza, coming in as she was sealing an envelope, stooped down and twined the topknot on her finger. She kissed Jerry and seemed very sad.

"You don't know what he writes back, Marza, darling," said Jerry, shrugging happily. To herself she murmured: "Worth the pangs! Worth any pangs!"

All through the winter it was like this. Burning phrase for phrase: "If I'd ever dreamed I would be as sunk as this, not all the futures in the world would have packed me off without you. Last night, Jerry, if I could have had you for one hour I'd have walked before the firing squad gaily when the hour was up. I wish now that I'd managed to take you. I would, if I'd known!"

A paragraph like this echoed and echoed. At odd moments she found herself smiling and repeating it—even planning to fly off to Europe at once—get the money somehow.

Spring came. A brightness stole into his writing—a sketch here and there of the artist fellows he met. One day happening down the boulevard he ran plump into John Ivers—she remembered him. And there was John sitting in the middle of the street with his canvas and palette, holding up the Parisian traffic while he did his sketching. Wonderful the understanding of these amiable gendarmes!

"Paris is wonderful in April. I'd read about it, but you'd think the whole world had burst into blossom, the parks and the country out a bit are all in gorgeous decoration. Now is the time you should be here. All winter, Jerry, I kept waiting for you to write and say you were coming over.

"Remember that book about George Sand you gave me to read? Well, I fancied you might come like that, masquerading as a page, and we would see the world together. Dear woodland thing, the spring is awful without you. There are some woods not very far from here. I would take you there. I've never seen moonlight so enchanting. I sit under a tree and all I do is ache and long—for you." For days after this she had no interest in food—no interest in dancing. Not even a whistle now and then brightened Marza's living room.

But she was happy. She was lost in her happiness.

Late in the summer, without explanation, his letters ceased.

She wrote and wrote.

A postcard came saying he was very busy. Other postcards—very brief, followed this.

One night—a September night—she went with Marza and a party to Tait's. She could remember exactly the warm, sweet scent of the gardenias Marza wore.

But it was while she danced with Heinie.

"I suppose you saw this," said he, leading her down into the gardens about the pagoda.

She took the clipping, and when they came to a single light blooming like a lost gold flower in a wilderness of dark, she held it up and read.

CHAPTER XII.

THE clipping was cut from the society news of the Sunday paper. Jerry, conscious of Heinie's resentful eyes, read slowly:

"Miss Theresa Willi and her aunt, Mrs. Ambrose Brent, will leave soon for the continent. Miss Willi is deeply interested in art, having taken several courses at the Watteau Institute in Chicago. She plans to continue her studies in Paris and will remain indefinitely. Miss Willi is the fifth San Franciscan to take up residence in the art colony within the past year. Among friends planning to welcome her are Saxon Rhodes, Loring Masters, John Ivers and Rod Porter."

Jerry folded the bit of paper and asked in a voice slightly strained: "When did Tess develop the arty streak?"

"At the same time she decided to marry Saxon Rhodes!"

Jerry gave a short mocking laugh: "If she has to become an artist before she becomes a wife, Saxon is safe."

"Tess," said Heinie meanly, 'has money! And she bats pretty high with the best of them here and in San Mateo. That counts when a fellow has an eye on the main chance like your friend Rhodes."

"You mean, Heinie, that I get the gate and Tess gets the ring?"

"I'm just wising you up. That's all. She's going over there. And he's going to be the grand little guide initiating her to the thrills of the quarter. They're going to the artists' ball together. So that's that!"

Jerry swallowed a large, smothering breath and grinned: "Where did you get the dirt, love?"

"She told me herself. It shouldn't stun you. He played both of you here!"

She flung her head up, flashing: "He—he didn't!"

Her mind rushed with images . . . the beautiful sweetness of his last kiss and his hands loitering so tenderly on hers, that phrase from his letter: "I sit under a tree and all I do is ache and long for you. . . ."

She smiled dreamily: "He wasn't playing me, Heinie. No man could!"

"Oh, no—you can high-hat the whole world, but no one high-hats you!"

"You're right! I do what I'm wanting to do, independent of the other fellow's feeling. If I see someone and shout to him in a friendly way: 'Hello, there!' and he comes back with a snooty 'how-do,' do you think I'm snubbed? Not much! I merely pity the poor prune who doesn't know good feeling when it's offered, and I go on shouting 'Hello' to him as often as the mood seizes me. I'm not humbled by some one else's shabbiness.

"So you see, Heinie love, no man plays me!"

"You think he's in love with you!"

"No—you're the one who thinks that. I'm so very entrancing to you—you're like a jealous husband imagining that even the garbage man is in love with his wife."

She was walking very fast; breathing very sharply, rattling along with her tongue, a blaze and unrest in her mind.

There was that long silence—the brief postcards.

Could it be—could it possibly be that Saxon was taking this way of wiping her from the picture?

Not for a moment did she believe this—not for the shadow of a moment.

She went hurrying along through the luring fascination of these dark, winding paths. One night she and Saxon had walked here. They had found that little stone bench, behind the shrubs. They sat there, forgetting the crowd; forgetting the world. She looked up and saw the moonlight in a halo on his tanned, buoyant face. She remembered her pang of joy because he seemed thrilling to her and god-like. The sound of his muffled laugh when he kissed her.

She paused in her swift walking, freezing with the shock of a sudden question: "Suppose he IS through?"

* * *

Three days after this, Jerry, browsing through aisles of books in the French book store, heard Tess's loud, dramatic voice: "Brushing up on your French, too, ole thing! I'm reading every French newspaper and journal I can lay a hand to. . . . Let's have a cup of tea and talk it all over."

She followed Tess because she was so hungry for a word of him—any word.

Tess unwound a gaudy scarf and disarranged still more the hair about her temples. She had lovely red-gold hair that had not been bobbed. She let it straggle in curls on her neck and frowsily about her face, imagining herself temperamental and prima donna-like. She was mistaken. She only looked disorderly and as though she needed a good, hard scrubbing.

Now she leaned across the table, idly turning a big jade ring that she wore—also temperamentally—on her forefinger.

"What do you hear from our darling Sacks?"

"Nothing exciting lately. What do you?"

"Thrilling! But everything is to me now. You've heard that I'm going abroad? That I'm joining them? I've been wanting to do Paris as an art student all my life!

"Jerry, fancy going to that perfectly awful Artists' Ball. Saxon says it eclipses in brilliant audacity anything you've conjured even in your wild, secret dreams."

Tess let her eyes close languorously: "I can hardly wait to get there."

"When do you leave?"

"Why—the end of the week. We're taking the fastest trains and the biggest liner, Aunt Amy" —Tess pronounced it. "Haunt Army"—"doesn't like traveling, and of course I'm tickled purple because I can't get there too soon. Did Sacks send you some of those perfectly darling little sketches from Italy?"

(Continued Tomorrow)

Merely Margy, An Awfully Sweet Girl

Story by Lloyd Mayer — By John Held, Jr.

THIS SAILOR BROTHER OF YOURS, ARAB!
HE SORT OF FANCIES HIMSELF AS A LADY-KILLER!
YOU MUST ADMIT HE GETS THE WOMEN!
THERE IS NO DOUBT OF IT!
I'M READY ARAB
OH YES! IT RUNS IN THE FAMILY!

"My dear, will you PLEASE tell me what's come OVer all the MEN in town lately? I mean is it on account of LEAP year or something the way they keep being surROUNDed by these unatTRACtive GIRLS all the entire time? I mean I s'pose girls of that TYPE sort of HAVE to do something DESp'rate about the matriMONial situation whenever it's LEAP year but I MUST say I can't admire their TASTE when they decide to work OUT on POISonous PIPsqueaks like ARab and his SAILor BROTHer, my dear, because I mean ARab looks like NOTHing HUman, after all, my dear, and his BROTHer's just a COMmon GOB in the NAvy, my dear. I mean I wouldn't ever have THOUGHT of asSOciating with him if it hadn't been that he was ARab's BROTHer and I had to be poLITE to the odd soul, but I mean all my friends in the NAvy have been ENsigns or chief PETting officers or something and not just COMmon SAILors, do you know what I mean? Well, ANYways, I think it's just a PROOF of a youth's inFERIORity when he likes the soCIety of GIRLS who have NOTHing to OFFer but their LIPS, my dear, instead of girls who are the intelLECtual type and have high IDEALS and all and I mean if a girl has to be a proMISC'ous NECKer to have atTENtion nowadays I HONestly think the founDAtions of the HOME or something are on the VERGE of collAPSE—I mean I ACtually DO!"

Love's Embers

Absorbing Sequel to "Revelations of a Wife" — By ADELE GARRISON

Madge Somewhat Softens and Delivers Philip Veritzen's Message to His Son

AS I slipped into the hall from the veranda I put my finger on my lips, and Katie with her ever-ready instinct for melodrama closed her own firmly and tiptoed stealthily ahead of me until we were well out of earshot of the people on the front veranda.

"Dot yung Meester Veritzen on side porch," she whispered.

"Thank you, Katie, I'll go there at once," I answered, dismissing her, and in another minute I was on the side veranda and the young violinist was looking at me with eager questioning eyes that gave me the uncomfortable sensation of being about to strike a friendly, defenseless child.

For I knew only too well what that eager interrogative gaze meant. Noel had stipulated that if he were to dine with us, his father must be told of the invitation and signify his willingness to sit at the same table with the son he had treated so cavalierly. I had told the youth that my sending for him would mean his father's assent, and I could see plainly that the lonely boy's heart was hopefully interpreting the summons as a promise of full reconciliation with the father he so loved, but from whom he had been estranged for years.

My throat constricted as I remembered the callous message which Philip Veritzen had commissioned me to give to his only son.

'Assure my young cub that I have no objection to meeting him at dinner," he had said. "Tell him I shall greet him as if we were in the habit of meeting every day, and I shall expect the same hyprocisy from him. He, of course, will understand that the meeting will not alter our relations."

My common sense told me that it was useless for me to try to soften that message, but every compassionate impulse within me rebelled at the thought of delivering it verbatim to the lad looking at me with such eager, hopeful eyes, and whose voice at once uttered the embarrassing question I dreaded.

"Jim told me you said everything was all right, and that I was to come back with him," he said shyly but eagerly. "Does that mean that dad wants things to be as they used to be?"

"That I cannot tell you," I said trying to frame my reply in words that should be truthful in letter at least. "I did not have time to talk to him very long. But he said to assure you that he had no objection to meeting you at dinner, and added that he would greet you as if he were in the habit of meeting you every day and expected the same casualness from you. You know he is not the man to betray his feelings to an outsider, but I am sure you will be able to detect his real sentiments very quickly. Will you let me give you one bit of advice which I am sure is unnecessary?"

"Will I let you?" he exclaimed.

"Then take your cue from him in everything," I directed. "Do not make any advances to him, but respond cordially to any which he makes to you."

"If he makes any," Noel returned a bit despondently, and I saw that he was somewhat depressed by the absence of any definite message of reconciliation with his father. What state of mind would have been his if I had given him all of the elder Veritzen's message, I easily could surmise, and was glad indeed that I had kept it back.

"Don't be foolish," I admonished him tartly, for I felt that his spirit needed a fillip. "You know your father is a man who cannot be hurried into anything. I think it is a long step forward for him to acquiesce in this dinner arrangement."

"Ah!" said Noel, "that is because of you, not me."

(Copyright, 1928, Newspaper Feature Service, Inc.)

(Advertisement.)

A Benefactor

A public benefactor is one who helps people to be happy. Such a man was Dr. R. V. Pierce.

It is impossible to be happy if you are suffering—in pain or distress—ill. To restore health and strength to ailing people was Dr. Pierce's mission. During his lifetime, he gave to the world a priceless herbal remedy in his Favorite Prescription, for restoring the health of weak, nervous overworked women, and thereby increasing happiness in the home.

As a skilled physician, an honored citizen, Dr. Pierce was known far and near for integrity and fair dealing. His phenomenal success was due to the unquestioned purity of his medicines.

Women in every walk of life today say Dr. Pierce's Favorite Prescription has relieved them of nervousness, weakness and kindred ills. It is a reliable medicine made from roots and herbs, sold by druggists, in both fluid and tablets. Send 10c for trial pkg. tablets to Dr. Pierce's Invalids' Hotel, Buffalo, N. Y.

(Advertisement.)

SALTS FINE FOR ACH.NG KIDNEYS

Most folks forget that the kidneys, like the bowels, sometimes get sluggish and clogged and need a flushing occasionally, else we have backache and dull misery in the kidney region, severe headaches, rheumatic twinges, torpid liver, acid stomach, sleeplessness and all sorts of bladder disorders.

You simply must keep your kidneys active and clean and the moment you feel an ache or pain in the kidney region begin drinking lots of water. Also get about four ounces of Jad Salts from any good drug store here, take a tablespoonful in a glass of water before breakfast for a few days and your kidneys will then act fine. This famous salts is made from the acid of grapes and lemon juice, combined with lithia, and is intended to flush clogged kidneys and help stimulate them to activity. It also helps to neutralize the acids in the urine so they no longer irritate, thus helping to relieve bladder disorders.

Jad Salts is inexpensive; makes a delightful effervescent lithia water drink which everybody should take now and then to help keep their kidneys clean.

A well-known local druggist says he sells lots of Jad Salts to folks who believe in trying to correct kidney trouble while it is only trouble.

DANDRUFF

AND FALLING HAIR

Millions use Lucky Tiger for scalp troubles and Whyte-Fox for skin ailments. Both sold under Money-Back Guarantee. Barbers or druggists. LUCKY TIGER

(Advertisement.)

A Baby in Your Home

The Remarkable Influence of a Doctor's Prescription After Years of Cruel Disappointment

You Can Try it Free

Hundreds of married women, childless for years, suddenly find themselves in a state of the most blissful anticipation due to the influence of a doctor's most wonderful prescription, which you can try free by simply sending the coupon below.

Mrs. A. G. Smith, 1712 Kentucky St., Lawrence, Kans., says: "I now have the sweetest little baby girl and am sure it was Dr. Elder's prescription that made it possible. I didn't think I'd ever have a baby."

Every married couple who really want children should at once write to the doctor and get a free trial of this prescription together with his invaluable book of instruction. For your convenience fill out the coupon and mail it today.

PRESCRIPTION COUPON

Dr. H. Will Elders
661-G Ballinger Bldg., St. Joseph, Mo.

Please send me a free trial of your treatment for Sterility and Instruction on how to use it. I enclose 10c for postage and packing.

Name.....
St. Address
or R. F. D.....
City..... State.....

Those adorable Castile Complexions never knew a Castile so lovely as Doña

Your hands express YOU Keep them firm, soft and white with DOÑA

"THE most gorgeous complexions in the world!" So say the women—and especially the men—who have seen the women of Castile, of Valencia, of Madrid.

Would you know their beauty-secret? They haven't any! Dame Nature has treated them generously. And they have wisely cared for the priceless treasure of a beautiful complexion by using the purest, blandest, most beneficial of all toilet soaps. Really the *only* ideally pure soap for a woman's delicate skin. Castile!

To give you the very finest of all possible beauty soaps, what was there left for us but to make a lovelier Castile? And so you have Doña* Castile.

And now new virtues in a Castile: Doña will give you an instant, generous lather, even in cold water—instant rinsing too! Doña is moulded in a lovely shape for your hand, sealed in a smart package, as a true beauty soap should be. Yes, at last—a Castile Beauty Soap! Buy it where you buy your toilet soap.

* Pronounced Don-ya.

Pure Olive Oil gives Doña Castile its color, fragrance and delicious blandness for delicate skins

Doña CASTILE

THE LOVELY SOAP FOR ALL THE FAMILY

10 Cents

Open a Charge Account Here
Take advantage of the many fine specials that are offered every day, as well as the beautiful new fashions and home things that are calling for attention. Charge them!
—Credit Offices, Eleventh Floor.

ROSENBAUM'S

SIXTH, LIBERTY AND PENN "THE STORE AHEAD" PHONE ATLANTIC 4500

Let Dorothy Dean Help You
When housecleaning demands so much of your time, and shopping is impossible, just call Dorothy Dean, she will give your orders her personal attention.
—Personal Service, Atlantic 4500

You Are Certain of Right Fashions Moderately Priced—Here Always

FORMAL OPENING MEN'S CLOTHING FOR SPRING

"PRIVATE BRANDS" of MEN'S CLOTHING

Sold Only at This Store

There is the distinction of style and quality in our Private Brand Clothing—without the factor of excessive price. It is chosen wisely that you may choose well. The displays are complete. Come in—let real clothing value convince you.

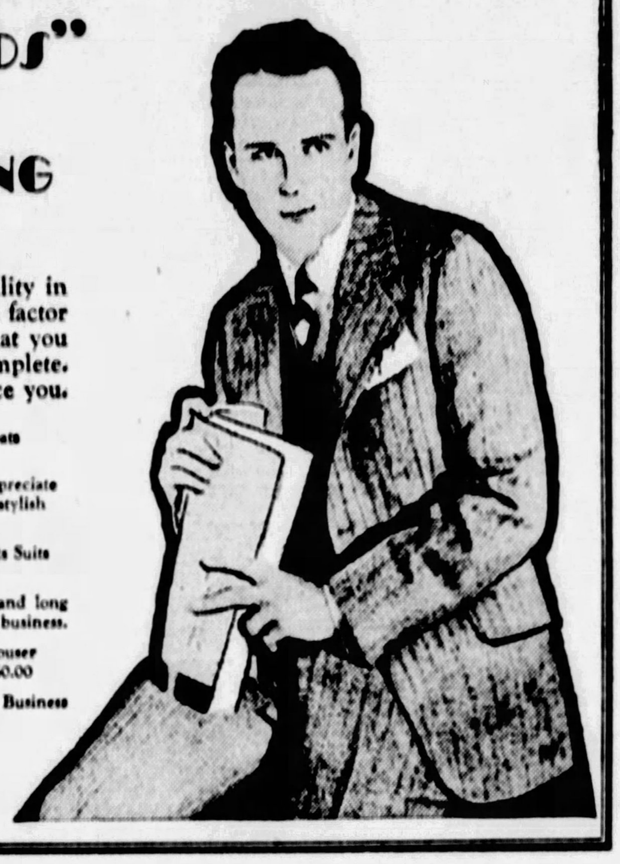

*Arco Special 2-Trouser Suits and Topcoats, $28.50
For all men who appreciate sound clothing value at moderate price.

*Alma Mater 2-Trouser Suits, $35.00 to $50.00
Designed for the College Fellow.

*Manton 2-Trouser Suits and Topcoats, $35 to $50
For the Conservative Business Man.

*Topton Topcoats $25 to $50
For all men who appreciate good value in real stylish clothing.

*"Sportshire" Sports Suits $35 to $50
Coat, vest, knickers and long trousers. For sports or business.

*Style-Town 2-Trouser Suits $35.00 to $60.00
For the alert Young Business Man.

*Sold exclusively by the Rosenbaum Co.

—Men's Clothing Store, Fourth Floor

Pre-Easter Sale Compacts

For personal use or for smart gifts to a friend. Silver and gold-plated styles for choice.

$1.00
Initial and engraved styles, with sifter. Silver and gold-plated.

$1.39
Double compact with rouge and sifter, dainty puffs and mirror. These have monogram and enamel plates.

$2.45
Distinctive compacts in three pretty styles. With sifter, rouge, lipstick, some with coin compartments.

—Street Floor.

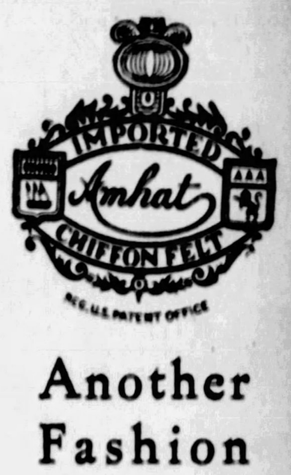

Another Fashion Triumph!

Presenting The Famous Make of

AMHAT

Exclusive With Rosenbaum's in Pittsburgh

$5.00

The most popular felt hats for tailored and sports wear. The felt body of traditional fineness and unfailing applicability to the fashion trends of a season. Youthful models in large and small head sizes. In all the new Spring colors.

—Pittsburgh's Foremost Milliners, on Fifth Floor.

EXTRA SPECIAL

Thursday Only

Because of limited quantities, no mail or phone orders can be filled.

Ironing Board Set 42c
Pad and cover, complete, to fit any board. Special tomorrow.
—Street Floor.

Men's Linen H'dk'fs 10c
Fine linen Handkerchiefs, of a much higher value. Limited to 2 dozen to a customer.
—Street Floor.

Sanitary Napkins 25c
Boxes of Eagle and Queen Quality Brands, tomorrow at this special price, 25c box.
—Street Floor.

Mavis Talcum, 2 for 33c
The regular 23c size cans of this popular talcum powder.
—Street Floor.

Jergen's Lotion, 39c
Regular 45c bottles of this famous hand lotion. Excellent for chafed skin.
—Street Floor.

Bridge Sets, 79c
Limited quantity of these bridge sets — two decks whist size playing cards, trump indicator, pencil, and pad complete in holder.
—Balcony.

Bottle of Narcisse Perfume and DeVilbiss Atomizer or Perfume Dropper

Both for **$1.69**

Large bottle of Narcisse perfume, beautifully boxed, and choice of DeVilbiss Atomizer or Perfume Dropper in several shades. Jade, rose, orange or blue. An Easter Gift that will appeal to every age of feminine good taste. A handsome addition to your dresser.

—Toilet Goods, on Street Floor.

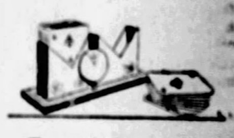

Card Sets, $1

Two decks of gold edge playing cards with blue or red backs and artistically designed card holder and trump indicator of imitation ivory in colors.
—On Balcony.

Permanent Waving, $10

Special during March, including shampoo and fingerwave.
—Beauty Parlors, Seventh Floor

These Are Ready-made

New Fur Collars

For Spring Coats

The assortments include collars of monkey fur, broadtail, coney, ermine, beige mole and baronduki.

$12.00 and up.
—Thirteenth Floor

YOUR STORE Today— Tomorrow —ALWAYS

All New Spring, 1928 Models

Boys' 4-Piece "Timster" Knicker Suits

$12.45

Skillfully tailored of fine woolens In new greys and tans, including blue cheviot, also smart plaid and herringbone effects. Every suit with two pairs of golf knickers. Sizes 6 to 16 years. In single or double-breasted models.

Hats and Caps to match suits shown in our Boys' Furnishings Department.

*Exclusive at "The Store Ahead."
—Boys' Clothing, on Fourth Floor.

New for Spring

Society Club Hats

The "Buccaneer"

$5.00

"Styles of today with a touch of tomorrow." Well-dressed men wear the "Buccaneer"—unsurpassed for smartness of style and genuine quality. You'll look right and feel right in a "Buccaneer!" See the new Spring styles in our window displays.

—Balcony

DISPLAY OF UNPAINTED FURNITURE

The vogue for hand painted furniture is gaining in popularity daily. It gives you the opportunity to express your own color ideas—to harmonize furniture colors. And this special "Display Sale" permits you to take advantage of expressing the vogue in your home at decidedly low price.

3-DAY SPECIAL—THURSDAY, FRIDAY & SATURDAY

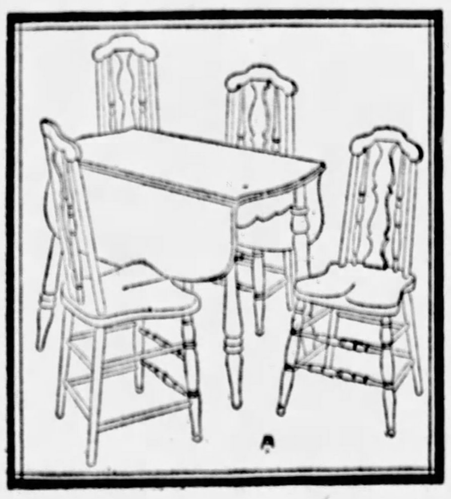

Attractive Five-Piece Unfinished Breakfast Room Suite—Special

Consists of table and four chairs complete— **$11.95**

A charmingly designed breakfast set that holds delightful possibilities for the breakfast room or small apartment. Comprising a sturdy drop-leaf table, with snug-fitting knuckle joints, and 4 chairs with strongly constructed panel back.

Separately: Chairs, $1.65 Each; Table, $5.35

Among the Assortments You Will Find These Smaller Pieces at Attractive Prices

(B) Dutch Cabinet, $11.50: Base Only $5.95
(C) Windsor Rockers...$9.75
(D) End Tables $4.25
(E) Martha Washington Sewing Cabinet $10.50
(F) Console Table $6.75
(G) Telephone Stand and Chair — priced....$4.75
Windsor Arm Chairs....$9.00
Smokers 95c
Corner Wall Racks.....75c
Hanging Side Wall Rack, 79c
5-shelf Pier Cabinet.....$5.75
Stationery Holders 95c
Magazine Basket $1.59
Metal Lined Fernery....$2.49

—Furniture Store, Eleventh Floor.

NEW WALL PAPERS

Now is the time to select your papers, while assortments are complete, and have them ready for the hanger.

New Designs in Bedroom Papers
29c
Papers for the nicest sort of bedrooms. The new diamond effects and reproductions of smart imported papers.

New Papers for Living Rooms
49c
Good variety of the latest designs and colors, in which you are sure to find many papers to your taste.

Distinctive Toile de Jouys, priced 35c upward.
Rough Plastics and Croftex, 30-inch, 39c to $1.25
Living Room Papers, in new, bright, figured designs, non-fading and dustproof, 75c upward.
—Wall Papers, on Ninth Floor

DOLLAR SALE ART NEEDLEWORK!

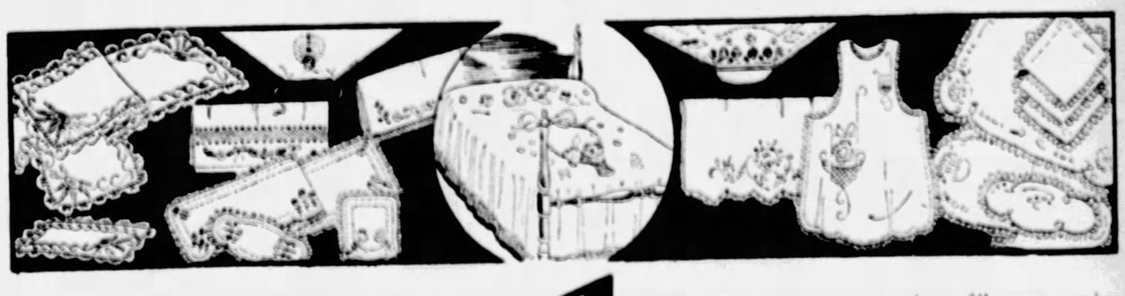

A large selection of wanted items grouped for selection at One Dollar. Come early tomorrow.

Come tomorrow prepared to fill your sewing needs. Real savings. Sale begins at 9 a. m.

STAMPED PILLOW CASES $1.00
Excellent quality of tubing; hemstitched for crocheted edge. Some scalloped for embroidery. Regularly $1.50. Special, pair $1.00.

SIX-PIECE DINING ROOM SET $1.00
Stamped in new designs on good quality linen. Comprising 2 scarfs, 3-piece buffet and tray cover. Regularly $1.50. Special, $1.00.

STAMPED PILLOW CASES
Good grade of tubing. Regularly $1.00 a pair. 2 pairs for. **$1.00**

EIGHT-PIECE LUNCHEON SET
stamped on cream colored Belgium linen. Consisting of 1 36-in. square, 4 napkins, 18x45 scarf and 2 tray covers. Regularly $1.95. Special..... **$1.00**

STAMPED LIVING ROOM SET
of heavy black sateen. Comprising 18x45 table runner, end table piece, pillow top and back. Regularly $1.50. Special..... **$1.00**

SIX-PIECE BEDROOM SET
stamped on good quality linen; set comprising scarfs in two sizes. 3-piece vanity and pin cushion. Regularly $1.98. Special..... **$1.00**

STAMPED LINEN GUEST TOWELS
Large size with pretty colored borders. Regularly each 75c. Special..... **2 for $1.00**

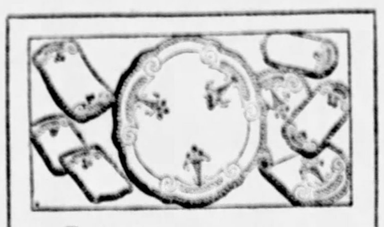

SEVEN-PIECE DINING ROOM SET

$1.00

Stamped on cream colored Belgium linen for lazy daisy and French knot embroidery. 36x36 center, 18x45 scarf, 3-piece buffet and 2 tray covers. Regularly $1.95.

—Art Needlework, on Second Floor.

STAMPED UNBLEACHED MUSLIN APRONS
Large size with back; pretty designs. Special. **2 for $1.00**

VOILE AND DIMITY CURTAINS
stamped in effective designs, for the bathroom or kitchen. Special..... **2 prs. $1.00**

UNBLEACHED MUSLIN BEDSPREADS
stamped in new designs for lazy daisy and French knot embroidery. Regularly $1.98. Special, each..... **$1.00**

STAMPED CARD TABLE COVERS
On a good quality of unbleached muslin. Fast color binding..... **3 for $1.00**

STAMPED LINEN CARD TABLE COVER
good quality Belgium linen, bound in fast colors..... **$1.00**

Rainbow on Cloudless Days

A RAINBOW may sometimes be seen all day in a cloudless sky in Siberia. It is said to be due to reflection of the sun on fine particles of snow in the air.

Magazine Page

Saturn's Large Moons

THE planet Saturn has the largest number of moons (10), Titan, the biggest, being one and a half times the size of our moon, and Iapetus about the same size.

HOW TO KEEP WELL

by Royal S. Copeland M.D.

U.S. Senator from New York

Business Worries Hurtful When Taken to Bed

A FRIEND of mine says that, "A night of worry is more wearing than a month of work."

This is a saying entitled to be immortalized among the classics.

DR. COPELAND

The blackest and most trying hour possible to experience is that period in the middle of the night when you awake from slumber and think over your affairs. No matter what may have been your sentiments when you went to bed your outlook on life at three o'clock in the morning verges on despair.

The morning after a single hour's experience of this sort may turn out to be bright and cheerful. You look back upon the worries of three o'clock as something to be laughed at and forgotten. The life that seemed so hopeless in the night is after all worth living.

But when you go to bed full of worries and anxieties, and stay awake all night nursing these anxieties, you get out of bed in the morning a perfect wreck.

Your slumber is fitful. The few times you fall asleep you are dreaming terrible things. You toss about in bed and wear out every particle of nervous energy you have in your reserve supply.

After such a night as this, you get up to find yourself unfit for the burdens of the day. It is indeed true that a night of this sort is more wearing than a month of work.

What are the causes of night worries? You may have rather a cheerful outlook on life in the daytime. Why should you dream, lose your self-confidence, imagine you have lost your best friend and that you are going to the poorhouse? What's wrong with you, anyhow?

You should go to bed to sleep. That is no place to rearrange your business affairs or to make plans for the future. The bed and the bedroom should be arranged with reference to quiet, health-promoting sleep.

Ordinarily it is not difficult to find the reason for fitful sleep. If you are in the habit of sleeping poorly and waking up in the middle of the night to spend an hour or two in worrying, make a survey of yourself and your surroundings.

Let us consider first your own self. Do you make it a practice to eat a lot of food just before retiring, indigestible food that will cause your stomach to rebel three or four hours after you get to bed? If this has been your custom, you should reform. Be satisfied with the full meal you had at seven o'clock and let that last you until morning.

On the other hand it may be that you are hungry and need just a bite to eat before you go to sleep. A glass of milk sipped slowly, or a few crackers may take the blood to your stomach instead of leaving it to flood the brain and excite your thoughts.

Many persons who are constipated are likely to have broken sleep. This is a condition which should be overcome.

The bed clothing must not be over-warm or over-heavy. If you are too hot in the night, your sleep is sure to be disturbed.

There must be an abundance of air in the room. The room should be dark and cool.

Answers to Health Queries

M. J. D. Q.—I have too many blood-cells and wish to decrease them. What should I do? Have been advised by one doctor to drink water with my food. What would you suggest?

A.—Follow your doctor's advice. This is nothing abnormal and nothing to be alarmed about.

* * *

H. S. Q.—What can be done for rheumatism in the joints?

A.—Massage and application of heat should increase the comfort until the source of infection has been located. For full particulars send a self-addressed, stamped envelope and repeat your question.

* * *

M. L. Q.—What will darken the eyelashes and eyebrows?

A.—Apply vaseline at night before retiring.

(Copyright, 1928, by Newspaper Feature Service, Inc.)

Fay King With a Cold No Artistic Invalid

By FAY KING

HOW often I have watched with envy the beautiful actresses of the stage and screen expiring!

Not that I really wished to expire, but they do it so beautifully, one is almost inspired to expire if they could look so well!

No matter what terrible malady has brought about this beautiful last scene, the only visible symptoms are an interesting wide-eyed pallor and the cutest little dabbings with the daintiest hankie that one could wish!

How sweet they look propped up among the fluffy feathers and silken coverlets!

One's pity is almost quenched by one's admiration!

But, alas, what a difference when an ordinary mortal like myself gets a sudden cold in the head!

Instead of an interesting pallor, I seem to take on the complexion of a newly-cooked lobster!

Nothing but a good old-fashioned full-sized bandanna handkerchief answers my purpose, and not one, but a dozen, piled up in a waste basket beside me gives me any comfort and security!

Many Camilles have coughed themselves to fame and fortune, but I doubt if any of them could have succeeded with a musical and artistic sneeze!

But what I really started out to say is that I am not able to think of a thing today.

So I won't have any story today. "Excuse it, please."

WHAT'S the ANSWER?

1. What is the Salic Law?
2. Where is the "Blarney Stone located?
3. What storm is peculiar to the Indian Ocean?
4. In what opera is "The Anvil Chorus?" Who wrote it?
5. What is a taropatch and where is it found?
6. Who is known as the "tramp poet?"
7. What town in New England has a town crier?
8. The name of what Roman Empress has become synonymous with cruelty and deceit and what happened to her?
9. Who was the first vegetarian, according to the Bible?
10. What is a sarghile?

The answers to these questions may be found in tomorrow's paper.

Here are the answers to yesterday's questions.

1. George Washington said farewell to his soldiers at Fraunce's Tavern in New York City.
2. There have been three famous Triple Alliances: 1668, 1717, 1882.
3. Innsbruck is the capital of Tyrol.
4. Deborah was the woman who delivered Israel.
5. John Milton wrote "Il Penseroso."
6. Joseph Priestly, English clergyman and scientist, is especially celebrated for his discovery of oxygen.
7. "Squatter Sovereignty" was the doctrine that people of a territory had the right to decide whether they should have freedom or slavery.
8. The chestnut tree is dying out in the United States. No cure for it has been found.
9. Charles Dickens created the character "Little Nell."
10. Quoits is said to be the oldest game in the world. The Greeks played quoits in 1453 B. C.

(Copyright, 1928, by King Features Syndicate, Inc.)

TOMORROW'S HOROSCOPE

Thursday, March 8

If we command our wealth we shall be rich and free; if our wealth commands us we are poor indeed.—BURKE.

A PARTICULARLY lively and aggressive day is forecast from the dominant astral forces, and while the spirit of initiative and adventure may be rampant, yet there may be little real return for effort unless the substance be conserved and speculative undertakings be avoided. Protect the finances, sign all writings with precaution and be on guard against fraud or treachery.

Those whose birthday it is may look for a very lively year, with the impetus to bold adventure and initiative strong, but unless the tendency to headlong gestures and speculation be avoided there may be loss. Sign all writings with precaution and be on guard against fraud or duplicity.

A child born on this day should be aggressive and enterprising, but unless the tendency to overdo in this direction be restrained, it may not make substantial progress. It may suffer by fraud or misrepresentation financially.

Notable Nativity: R. M. Johnston, American author.

Simple Vamping

Lesson Twelve

By HELEN ROWLAND

DON'T worry about your "sex-appeal."

* * *

Unless you have some OTHER appeal, you're only "one of a crowd" in the average man's consciousness, anyway.

* * *

The truth is that almost any pretty woman who knows enough to keep her nose powdered, her hair curled, and the seams in her stockings straight, has more or less sex-appeal for almost ANY man.

HELEN ROWLAND

* * *

Dimpled knees and cooing ways don't make a man dizzy any more. They have lost their potency, now that "sex-appeal" is as common as adenoids, as obvious as a gold tooth, and as free as the air at a filling station.

* * *

The day has passed when women feared a professional "vamp." The girl that a wife fears, nowadays, is the bright-eyed, intelligent, snappy business girl down in her husband's office, who "understands" him. The girl with individuality. If Cleopatra wanted to vamp a modern American man she would have to chloroform him, first.

* * *

One dimple doesn't stir him any more than another dimple; one lipstick is just as cloying as another lipstick; one permanent wave is no more provocative than another permanent wave. Every woman is gotten up to look like a heart-wrecker, these days.

* * *

The only way in which one girl can stand out from all the others or make a dent in a man's consciousness, is by finding some OTHER "appeal"—mental appeal, emotional appeal, spiritual appeal—and playing it to win.

* * *

It is that something BEHIND a woman's eyes and underneath the water-waves—that something "different"—which strikes the spark in his imagination and lights up the "scenery."

* * *

It may be a ready wit, an original line, a wistful smile, a charm of voice or trick of manner or just plain sweetness or radiance or beauty of character; but it is that something distinctive—that SUPER-appeal—which spells "personality."

* * *

Glance around at the women who are the happiest wives, the women who have drawn Grade A husbands, and know how to keep those husbands devoted, and you will be astonished to see how little so-called "sex-appeal" they exhibit. That is because they have put all the emphasis on that "other appeal."

* * *

Wherever you find a woman who is adored, you will find a woman with the kind of "appeal" that won't wash off with the make-up or wear off with age, or die until SHE dies—personality!

* * *

It is not the shape or the paint or the upholstery that distinguishes one car from another or makes one girl a charmer and another a flat-tire. It is what's under the hood!

(Copyright, 1928, King Features Syndicate, Inc.)

To Clean Light Furs

Light furs which get discolored and greasy by contact with the neck can be cleaned with benzine in the ordinary way, the only thing to note being that the piece of flannel applying the spirit must be gently rubbed, always the right way of the fur.

For the Lovelorn

Blue Eyes

DEAR MISS GALE:

I am a girl 19 years old and I love a boy who is about the same age. I have met him a couple of times but yet we are not acquainted. Would you please give me some advice on how to get acquainted with him? I love him so much that I have to write for advice.

BLUE EYES.

Let him find someone to introduce him, Blue Eyes. If he is sufficiently interested he will find a way to meet you.

Lonesome Gertie

DEAR MISS GALE:

I am 17 years old and intend to leave for Europe in three weeks. I love a fellow who cared for me when he met me, but from the way he talks hates me now. We are not on speaking terms now, but should I write to him and tell him I am going away. I would like to bid him good-by. Cousin of both.

LONESOME GERTIE.

If you think he dislikes you, my dear, don't try to communicate with him.

(Advertisement.)

Nozol Breaks Colds In 2 Minutes

Colds in the head, stuffed nasal passages, yield promptly to new discovery —Nozol. You can kill the cold germs, stop running nose, and help prevent danger of worse colds, by using Nozol. —Costs but a few cents and then a few drops bring relief. Do not suffer from those annoying and dangerous colds.—Your physician and druggist recommend Nozol.—Get a bottle today.—At all druggists.

For Sale at All May's Drug Stores

SUN-TELEGRAPH ADS *Are Trade Winners*

Creamy Icings and Candies in three minutes from SWANSDOWN Powdered SUGAR

Your Grocer has it—

REMOVING FILM EACH DAY does in a small way what your dentist does by cleaning teeth. Thus Anne Pomeroy is urged by her doctor to use Pepsodent, the special film-removing dentifrice.

Film-Free Teeth

Are White and Sparkling

FILM on teeth makes lovely teeth look dull, "off color." It causes many serious tooth and gum disorders, as science knows. *You must remove it.* Dentists urge new way.

THIS offers you a simple scientific test—one judged a most remarkable dental test. It will produce a brilliance and whiteness in teeth you do not realize they have. It will improve your gums.

Run your tongue across your teeth, and you will feel a film . . . a viscous coat that covers them. It clings to teeth, gets into crevices and stays. It absorbs discolorations and gives your teeth that cloudy, "off-color" look. Germs by the millions breed in it, and they, with tartar, are the chief cause of pyorrhea.

Tooth troubles and gum troubles now are largely traced to that film. Old-time methods fail in successfully combating it. That's why your teeth remain dull and unattractive.

Now, in a new-type dentifrice called Pepsodent, dental science has provided effective combatants. Their action is to curdle the film and remove it in gentle safety to enamel.

The teeth you see when that film is removed will amaze you. Ordinary methods fail in these results.

Get Pepsodent at your druggist's. Or mail the coupon. A 10-day tube will be sent free.

FREE Pepsodent

Mail coupon for 10-Day Tube to

THE PEPSODENT CO.
Dept. C-2750, 1104 S. Wabash Ave.
Chicago, Ill., U. S. A.

Name .....

Address .....

Only one tube to a family 2750

The New-Day Quality Dentifrice Endorsed by World's Dental Authorities

The Sun-Telegraph Fifteen Cent Pattern

A POPULAR SUIT STYLE FOR THE GROWING BOY.

Flannel, jersey, velveteen, as well as linen, or drill may be used for this model. The blouse may be made of wash material, and the trousers of cloth.

The pattern is cut in four sizes: 4, 6, 8 and 10 years. A 6-year size will require 1⅝ yards of 36-inch material for the blouse and 1⅛ yards for the trousers.

COUPON.

This pattern will be sent on receipt of 15 cents (silver or 2c and 1c stamps). Make number name, address, etc., plain. Send to Pattern Department, The Pittsburgh Sun-Telegraph, Pittsburgh, Pa.

No. 6072. Size .....

Name .....

Street and No. .....

City ..... State .....

GUARD YOUR LUNGS!

DO YOU SUFFER FROM
—Hard Coughing Spells
—Slight Afternoon Fever
—Night Sweats
—Loss of Weight
—Failing Strength
—Bronchitis—Asthma

Such Cases Respond Quickly to

MURRMANN'S COMPOUND

"FOR THAT COUGH YOU FEAR"

An effective formula — non-narcotic—endorsed by thousands. All druggists.

IF YOU HAD A NECK AS LONG AS THIS FELLOW AND HAD
SORE THROAT
ALL THE WAY DOWN
TONSILINE
The National Sore Throat Remedy
SHOULD QUICKLY RELIEVE IT
ALL DRUGGISTS

BLUE GOOSE AFG

GRAPEFRUIT

are justly renowned for sweetness and flavor. The Blue Goose label on the skin of each fruit means the world's finest grapefruit. Fruits and vegetables bearing the Blue Goose label are uniformly the best.

AT YOUR DEALER'S

(Advertisement.)

How to Stop Gray Hair

Without Injury To Hair or Scalp

Apply Nourishine, the scientific tonic which feeds and nourishes the hair roots. Nourishine restores gray hair to the exact original shade—naturally, safely. Any original color, whether black, brown, auburn or blonde is restored with the one liquid—evenly, without streaks. NOT a dye—cannot injure hair. Easy to use as water. Also banishes dandruff, and promotes lustrous hair growth. Make your hair look young! Thousands have used Nourishine with wonderful results. $1.25 a bottle. (For shampooing use Nourishine acid-free Shampoo—50 cents a bottle.) Nourishine is being featured at The May Drug Co.

Nourishine

Restores Hair Color NOT a DYE Removes Dandruff

Don't wait for doctor's orders!

Make this personal health test now!

OF course you're not sick. You don't require a doctor. At least not yet. But remember! These little ills you try to laugh off—sleeplessness, nervousness, indigestion—these ills can continue until—

But don't wait that long! Make this personal health test now! Eliminate caffein from your diet for thirty days—drink Postum instead! Then judge!

What others have learned

Thousands have made this test before you—with amazing results! Instead of tossing restlessly through half the night, they sleep soundly. They smile at things they used to worry over. They're more alert at work, happier at home. Years younger in spirit!

They have found, too, that Postum is a wonderful drink in its own right. A drink, made from roasted whole wheat and bran, with a rich, distinctive flavor—a flavor millions prefer to that of any other drink!

Now *you* try Postum—try it for thirty days in place of caffein beverages. See what a difference it makes in the way you feel! Like the others, you'll become a Postum user *for life!* Your grocer has Postum in two forms—Instant Postum, made instantly in the cup, and Postum Cereal, the kind you boil. Both are the same wholesome drink—no trace of artificial stimulants in them. Order today!

Postum

© 1928, P. Co., Inc.

OVER-SUNDAY EXCURSION, MARCH 10-11

$7.50 NEW YORK

$7.25 PHILADELPHIA

AND RETURN

SPECIAL TRAIN

Eastern Standard Time

Lv. Pittsburgh (Mar. 10)	-	7.50 P. M.
Ar. North Philadelphia (Mar. 11)		5.13 A. M.
Ar. New York (Penna. Station)		7.20 A. M.
Stopping at East Liberty and Wilkinsburg		
Lv. New York (Mar. 11)	-	7.15 P. M.
Lv. North Philadelphia	-	9.30 P. M.

Arriving Pittsburgh at an early hour on Monday morning, March 12

Tickets good only in coaches on Special Train in each direction

Pennsylvania Railroad

EVERY SUNDAY

—EXCURSIONS—

AKRON, OHIO	$2.75
YOUNGSTOWN, OHIO	$1.75
NEW CASTLE, PA.	$1.75
ELLWOOD CITY, PA.	$1.50

Leave Pittsburgh 7:30 A. M., Eastern Time. Returning Leave Akron 8:05 P. M., Youngstown 9:30 P. M., New Castle 10:03 P. M., Ellwood City 10:22 P. M.

BALTIMORE & OHIO RAILROAD

BUSH AGAIN POSTPONES CAMP GAME

PANTHERS HARD PRESSED TO TOP PRESIDENTS

SUN-TELEGRAPH SPORTS

PITTSBURGH TUESDAY, MARCH 7, 1928 NINETEEN

TRAYNOR INSTRUCTS SCHOOL TEAM

Pie Traynor, captain of the Pirates, took time out to give Athletic Director and Coach Christianson and members of the baseball squad at Paso Robles High School some pointers in the national pastime when the youngsters came out to visit the Corsairs in their training quarters.

PHOTOS BY D. E. BENJAMIN, SUN-TELE PHOTOGRAPHER WITH PIRATES.

SMALL, BUT MIGHTY BUCS

Manager Donie Bush and Second Baseman Sparky Adams of the Pirates are among the smallest men in stature in baseball, but they rank with the elite in ability. Both are energetic characters on the ball field and easily overcome their handicap of lack of stature. Bush in his playing days was a brilliant shortstop for the Detroit Tigers.

SPARKY GETS IN LICKS AT PLATE

Sparky Adams is the hope of the Pirates' new combination with which Manager Bush will make a bid to retain the National League championship this season. The little second baseman is a star fielder and also a good sticksmith. Above picture shows him on his first appearance at bat in the training drills at Paso Robles. Pictures of the Pirates are superimposed over a general view of the playing field at Paso Robles with the athletes going through their paces.

SPORT COMMENT by JAMES J. LONG

WHILE speculating on the chances of various new players to win places on Father Pitt's baseball team this year, don't overlook the possibility that a right-hand pitching recruit named Ervin Brame is apt to be found still hanging around after the training period has ended and the regular season is under way.

Ervin Brame.

For, according to reliable infor-

(Continued on Page Twenty-one.)

Redskin Passes Finn

MAXWELL STILES,
Universal Service.

VICTORVILLE, Cal., March 7.—Injun Country—that's what they call the wild desert lands between Cajon Summit and New Mexico—Injun lands—particularly so out here where Victorville and Barstow blister beneath an arid sun and they say that it takes an Injun to make any decent sort of showing in a foot race here—an Injun or a Finn.

A fine example A is Chief Nick Quomawahu—an Orabi Indian of Arizona—who hotfooted it over the burning asphalt of Cajon Pass into Victorville a leader in Mr. C. C. Pyle's famous bunion derby from Los Angeles to New York. And of which example B is Mr. Nestor Erickson of Finland, winner of the third lap by a matter of some 7 minutes and 04 seconds over the chief.

Although the gaunt Mr. Erick n gained that much time on the lit-

(Continued on Page Twenty.)

VETS, YANS MAY OPEN DUEL ON MORROW

By CHARLES J. DOYLE,
Sun-Telegraph Staff Correspondent.

PASO ROBLES, March 7.—Donie Bush, Pirate pilot, loves young ball players, but the rookies will have to make the best of it if they feel they are neglected in favor of the veterans in the next few days. The boss of the National League champions is so anxious to get his regulars ready for competition he is giving them a lion's share of attention and will continue to do so until he is satisfied with their training progress.

Bush has stated that he probably would stage the first camp fight tomorrow. The initial scrap originally was slated for yesterday, but it had to be shoved off the program on account of prolonged visits of rain. The ball orchard would be in shape for a tussle today if the sun is as strong as it was yesterday, but Donie says he won't take a chance on competition, as many of the first string players are not advanced far enough in their work to "bear down."

The first team, nevertheless, was much nearer to desired shape this morning than it was 24 hours before. The reason lay in the longest workout yet held by the big squad.

During the hour of limbering up it did not seem wise to get onto the

(Continued on Page Twenty.)

NOTES of the BOXERS

THE program is complete for the boxing show at McKeesport tomorrow night in the main event of which California Joe Gans will meet Joey LaGrey of Johnstown. Mickey Solmen and Allen Beatty will mix in the eight-round semi-final and the two six-rounders will be between Chuck Zelnack of Glassport and Billy Shaw of Uniontown and between Billy Baskowitz of Wilmerding and Tommy Ward of Pittsburgh.

Cuddy DeMarco, suspended in Pennsylvania, meets Tony Burns of Cleveland in a 10-round bout at Clarksburg, W. Va., tomorrow night. Young Amos of New Kensington

(Continued on Page Twenty.)

Playoff Dates Set

AT a special conference held in St. Joseph's new Mt. Oliver Lyceum last night, representatives of St. Josephs, winners of the first half of Reserve Lyceum League, and St. Michaels, winners of the second half, met and arranged all details for the post-season series which is to start next Saturday on St. Joseph's Mt. Oliver Lyceum court. Referees Sterling and Strahl, of the Tri-State group, are to handle this game. The second game is to be played on St. Michael's Pius street court next Wednesday and Referees Bill Griffith and Bill Sterling are to do the officiating. The third game, if necessary, will be played on the South Side Market House floor Saturday, March 17, and the officials are to be chosen from the four mentioned.

WEBSTERS AT E. LIBERTY

The last West Penn League game for the two East End teams will be played on the East Liberty Y. M. C. A. floor tonight between Webster Hall and the "Y" team.

SHOTS and PASSES by JULIUS LEVIN

STRENGTHENED by the addition of two local college stars whose names will not be announced until they complete their collegiate careers, the Braddock American Legion quintet, former member of the Allegheny County League, will undertake a difficult independent schedule next week.

Manager Hyman Gerhauney has arranged to meet the Felder Club at Jeannette next Monday night, the Enoch Rauh Club at Columbus Temple next Tuesday night, and Uniontown at Uniontown Friday night.

The Braddock management has opened negotiations with the leading first class teams in this vicinity for games and indications are that the Legionaires will be quite active before the curtain falls on the local professional basketball campaign.

A THREE-CORNERED deadlock for the second half laurels of the Pittsburgh and Ohio Valley League looms as the teams enter the final week of play. The E. P. Junkers had the honors all but clinched last week, but met reverses at the hands of the Sianos and the Somermans.

Only one more game is scheduled for the Junkers, that with the Sianos at McKeesport next Saturday night. The Junkers need this game to assure themselves of a place in the playoffs with the J. J. Mieles, who won the first-round championship. In event the Junkers lose, the Tubers, Sianos and Somermans will be tied for first place, thereby necessitating a playoff to determine the winner.

DRIBBLES

As a result of defeating the McKeesport Alumni team, the Falk Memorial passers won the championship of the major league for the second round and will meet the Windslow Club for the title unless the officials decide to stage another round of play.

The Yans Wallace Club desires games abroad with teams in the midget class. Call Sterling 2073 and ask for Ralph Malley.

Owing to the cancellation of the Penn Five, the North Side Community House passers will meet the Y. M. H. A. on the Community floor tomorrow night. The reserves meet Heinz House Reserves in the preliminary.

Pittsburgh Railways meets Duquesne Light and House of Service opposes Byllesby Company in the two Philadelphia Company League games scheduled tonight at Fifth Avenue High School.

His Retirement Announced by Murchison

ADA, Okla., March 7.—(AP.)—Returning to the state where he first aspired to track honors, Loren Murchison, Olympic athlete and former king of sprinters, has announced his retirement because of ill health.

Arriving here with his wife and mother to visit friends, Murchison said a recent illness and operations had left him unfit for competition for the present at least, and he believed it best to retire.

Bowling Dub Gets Chance

AT LAST a means has been devised of giving the bowling duffer a chance.

According to plans adopted for the division of the prize money in the first annual American Duckpin Congress tournament, to be rolled on the Haus alleys, North Side, April 9 to 21, the also-rans will come in for their share of the spoils. The new plan was announced today by Raymond A. Turpen, chairman of the board of directors of the tournament, who elaborated on it as follows:

"When the last ball is rolled the night of April 21, the scores of the teams will be arranged in numerical order with the highest score first and the lowest score last. The first 125 in the singles, doubles and five-men event will be put in Class A, the next 125 in Class B, the next 125 in Class C and the last 125 in Class D.

"The prize committee will determine the number of winners in each class or division. Then the prize money will be distributed among these winners, as follows: In Class A 35 per cent in Class

Continued on Page Twenty.

W.-J. RALLY TOO LATE; DUKES LOSE

By JESS CARVER.

ONE of those ball games of which you have read about, the sort that sends you home talking to yourself, whether your team won or not, was staged for the benefit of a jammed-to-the-rafters armory crowd at Washington last night when the undefeated Pitt Panthers made a 20-8 lead in the first half stand good for an eventually 33-32 victory over a stubborn and valiantly fighting Wash.-Jeff. varsity.

Wash-Jeff made the most brilliant comeback of the year to press the Panthers, who seemed too secure after their walkaway in the opening half. Field goals from all spots rained through the President basket as the last half waned, and the Kerrmen erased a 12-point lead held by Pitt in less than four minutes of play.

Pitt will now go into the game with Penn State with everything at stake—record, chance for a na-

(Continued on Page Twenty.)

A Close Call

Pitt—33		Wash-Jeff—32.	
Zehfuss	F	(C)	Kirkman
Hyatt	F		Robinson
Wunderlich	C		Saunders
Reed (C)	G		Gilchrist
Wrobleski	G		McMunn

Score by periods:

Pitt	20	13	—33
Wash-Jeff	8	24	—32

Substitutions—Pitt: Fisher for Wrobleski. Wrobleski for Fisher.

Field goals—Pitt: Hyatt 7, Zehfuss 2, Reed, Wrobleski 4. Wash-Jeff: Kirkman 5, Robinson 2, Saunders 4, McMunn, Gilchrist.

Fouls—Pitt: Zehfuss, 1 out of 3; Hyatt, 4 out of 7; Wrobleski, none out of 2. Wash-Jeff: Kirkman, 4 out of 4; Robinson, 1 out of 1; Saunders, none out of 1; Gilchrist, 1 out of 2; McMunn, none out of 1.

Team fouls—Pitt, 5 out of 12; Wash-Jeff, 6 out of 9.

Leading scorer—Hyatt, Pitt, 18 points.

Time of periods—20 minutes.

Referee—Carl Bohner.

Umpire—Beggs Snyder.

IN THE TRAINING CAMPS

Universal Service.

CLEARWATER, Fla., March 7.—Dazzy Vance, with the stroke of the pen, became the highest paid pitcher in the history of organized baseball.

It took but a brief conference to adjust matters. Those who attended the momentous event were Vance, President Wilbert Robinson and Director John Scholl and Frank B. York. The contract is for one year and calls for a salary of $20,000.

BABE GETS STARTED

ST. PETERSBURG, Fla., March 7.—George Herman Ruth is on his way again. He pushed head and

(Continued on Page Twenty-one.)

Monessen School Victor

By VERNON A. SWARTSFAGER.

MONESSEN HIGH SCHOOL was added to the first-round victorious, taking its place alongside of Duquesne and Braddock in the W. P. I. A. L. championship elimination series at the Pitt Stadium last night; and tonight two more sectional champions get together in an effort to join that fortunate lineup when New Castle, defending its crown as representative of Section 3, and Monaca, Section 4 titleholder, do battle. Monaca holds its divisional ranking, by the way, due to the ruling out for ineligibility of Aliquippa after it had copped the sectional honors.

Sewickley was the team that went by the boards last night, and

Continued on Page Twenty.

PIRATES, BEATEN 2-1, DISTANCED IN ICE RACE

Famous Last Words: I'm Cured; No More Poker For Me

★ SUN-TELEGRAPH ★ SPORTS ★

SETS LINKS MARK

ST AUGUSTINE, Fla., March 7.—(AP.)—Glenna Collett, two times winner of the American women's golf crown, yesterday broke the course record for women, with a 74 in the qualifying round of the annual Florida East Coast tournament.

CHILLY SAUCE By CHILLY DOYLE

PASO ROBLES, March 7.—Not unmindful of the Cardinals, Cubs and Giants are Donie Bush's Pirates as the National League champions go through their training sprouts in Paso Robles. The Bush-whackers realize they had to go right down to the finish line to win last summer, so there is no over-confidence in camp.

DOWN deeply in the feelings of every mothers son on the Pittsburgh squad there is warm desire to meet once more those Yankees who are sittin' pretty on top of the baseball world.

"Everybody on our club realizes the Yankees are a fine team," said Scout Chic Fraser in recounting events of last year.

"BUT our team was not itself in that World Series," continued Chic. "The strain of the last couple of weeks had its effect on the Pirates in the big scraps with the Yankees. It wouldn't be right to say anything derogatory as to the triump of Huggin's team, but I would like to see the Buccos in their right stride playing the Yankees about 15 games in midsummer."

AMATEUR CARD COMPLETED

The card of 10 amateur boxing bouts to be staged at Motor Square Garden Saturday night, featuring seven between New York and Pittsburgh rivals, was announced today as follows:

INTER-CITY BOUTS

112-pound class—George Evans, Swissvale A. C., vs. A. Santoro, Jersey City.

118-pound class—A. Iorio, Swissvale A. C., vs. John Gallo, Yonkers K. of C.

126-pound class—John Haggerty, Willow Club, vs. Joe Mulholland, Holy Name Club.

175-pound class—Frank Sesto, Willow Club, vs. Henry Zack, Fat Rochaway A. C.

136-pound class—A. Andreoni, Willow Club, vs. Moe Fisher, Newark Y. M. C. A.

147-pound class—J. McTiernan, Swissvale A. C. vs. Frank Tavarone, Brooksdale A. C.

175-pound class—Leo Clements, Swissvale A. C., vs. Harry Nealon, Fairmont A. C.

SPECIAL BOUTS

147-pound class—Joe Sandusky, unattached, vs. Russell Verge, Willow Club, and Bob Smaller, unattached, vs. D. Fralic, Pittsburgh Livestock.

175-pound class—Dave Coulter, Willow Club, vs. Bob Moody, Tarentum A. C.

UNITED STATES TIRES
ROYAL CORD
HEAVY SERVICE
SOLIDS CUSHIONS
Quick Service at
KRESS BROS. 1028-34 OHIO STREET
Pittsburgh, Pa. Cedar 6100

Sore throats Quickly relieved by rubbing on VICKS VAPORUB
OVER 17 MILLION JARS USED YEARLY

Bucs' Series Hopes Fade

By CARL W. SHATTO.

PITTSBURGH'S hope of getting into the National League's play-off series, while not yet dead, today was in a state of coma, with respiration feeble and pulse slow and weak. For 15 minutes at Duquesne Garden last night, Pittsburgh's hopes rallied and it was thought that they might live indefinitely, but 45 minutes later the hopes utterly collapsed, and the tread of loyal followers of local hockey was heavy and slow as they silently filed from the Craig street clinic.

The relapse suffered by Pittsburgh hopes was brought about by Les Canadiens. Showing utter disregard for Pittsburgh's precarious position and condition, the debonair Frenchmen from Montreal gave the Pirates an awful shock in the form of a 2-1 defeat. The Bucs put up a thrilling, desperate fight in an effort to escape the push that started them down the steep slope to hockey oblivion, but their valiant battling against the league's pace-setters went for naught, and today none is so optimistic as to deny that the locals are destined to finish among the "also rans."

While the Pirates were losing, the Cougars of Detroit handed the crippled Toronto Leafs a 3-1 setback, thereby increasing their lead over Cleghorn's skaters to two full games. Provided the Detroiters win three of their remaining seven games (and there is no occasion to believe that they will win less than that), the Pirates would have to win all of the six games remaining on their card to finish in the money.

Joliat, Gagne and Morenz, starting forwards, were the gentlemen who did most of the heavy work as the Canadiens unloaded their ton of grief. Joliat tallied in the middle of the first period to match an unassisted goal which McCaffrey had registered in the first 49 seconds of play, and Gagne and Morenz, after five minutes of play in the second stanza, put on a combination play that gave the visitors the deciding goal and the game.

Of the three goals, McCaffrey's was the more brilliant and spectacular. Taking the puck near the Pirate net about one-half minute after the opening face-off, Bert skated the length of the arena, doubled back after being forced past the Canadiens' cages, and slipped the puck under Goalie Hainsworth even as he fell to make the save. Tricky skating and masterful stick-handling were Bert's only allies in his scoring feat.

JOLIAT TIES SCORE

Joliat's equalizing tally, recorded when slightly less than five minutes of play remained in the period, climaxed a wild scrimmage near the Pirate cage. His shot was started from about three feet out, and Worters had no chance to save.

The combination play which Gagne and Morenz put on to clinch the decision after five minutes of play in the second period was a Morenz act with a Gagne encore. Skating as only he can skate, the brilliant Canadien center carried the disc the length of the ice only to lose it at the goal mouth, and Gagne, following close behind, supplied the finishing touch with a mere flip of his stick.

Outside of the Morenz-Gagne goal, the biggest feature of the second period play was the sensational work of Capt. Roy Worters in the Pittsburgh nets. Time after time Roy brought the fans to their feet with stops that were little short of miraculous, and it was only his magnificent acrobatic feats that kept the visitors from making the game a one-sided fight.

Emulating major league pilots who make a practice of testing new lineups as the season wanes, Manager Cleghorn juggled his reserves into new positions, and the revamped lineup functioned perfectly. At the start of the third period McCurry was benched, McKinnon was given McCaffrey's defense post, and Bert was transferred to the front line. Performing brilliantly, McCaffrey gave the spare forward line power superior to any it had shown at any other time this season, and it is likely that he will remain a member of the attacking trio for the remainder of the season.

All But Out

Canadiens—2.		Pittsburgh—1.
Hainsworth	G	Worters
Gardiner	D	Burke
Ledue	D	McCaffrey
Joliat	R. W.	Darragh
Gagne	L. W.	Cotton
Morenz	C	Miller

Spares—Canadiens: Larochelle, Hart, Gaudreault, Patterson, Langlois, Mantha. Pittsburgh: Drury, McCurry, White, McKinnon, Smith.

First period—Canadiens 1, Pittsburgh 1. Scoring—McCaffrey, :49; Joliat, 15:55. No penalties.

Second period—Scoring: Gagne, 5:40. Penalties—Gaudreault (major), Joliat, Miller, White.

Third period—No scoring. Penalty—Smith.

Referees—O'Hara and Hodden.

PIRATES

(Continued from Page Nineteen.)

diamond, but the sun and wind worked wonders, so much so that when the customary time came for the whistle, Donie refused to blow it. On the contrary he ordered a flock of pitchers to prepare for a batting drill.

At the conclusion of the batting drill, Bush gave his first infield a chance to cavort at their various positions. Traynor, Wright, Adams and Grantham went through a lively session. That just suited Bush, who was highly pleased when the squad reached the bathhouse at the end of three fine hours.

The fur is expected to fly in the first Regular-Yannigan scrap. The Hooligans are all set to spring at their elders, in fact, they are "mooching" around with a lot of pent-up energy.

The camp continues to be free of serious ailments. Dr. William Marks, however, has quite a few minor cases on his hands. Pitcher Fred Fussell was ordered to bed yesterday on account of some trouble with his stomach. He may take part in the sessions slated for today.

John Miljus is adorned with a abscess which he does not cherish. The club physician has lanced the troublesome sore and John is on the road to recovery. Lee Meadows is troubled with a sinus affliction, but so far he has not missed a session. Ralston Hemsley, after taking a foul on his instep, is flying around as lively as usual.

MONESSEN

(Continued from Page Nineteen.)

the tune of its defeat was 47 to 33. While Monessen, by all means, had the best team, Sewickley was by no means disgraced. It rather became bewildered at the outset by the magic-like suddenness of Monessen's swift attack, and took a little time to recover. Yet even when it did recover and showed flashes of real winning basketball, it could not overcome nor ever overtake its opponent.

Monessen took advantage of its foul chances, scoring 9 out of 13, while the percentage for Sewickley was hardly as good, it counting only 7 out of 17. Monessen sunk 19 field goals to the Gray outfit's 13.

The lineup:

Monessen—47.		Sewickley—33.
Paul	F	Cook
Anderson	F	Porter
Carlson	C	Brand
Feldman	G	Hamilton
McGinnis	G	Neely

Monessen	10	12	12	8—47
Sewickley	6	9	9	11—33

Field goals—Paul 7, Anderson 5, Carlson 2, Feldman 2, McGinnis 3, Cook 5, Porter, Brand 4, Hamilton 2, Neely 2. Foul goals—Monessen, 9 out of 13; Sewickley, 7 out of 17. Individual foul scoring—Cook, 1 out of 5; Porter, 2 out of 4; Brand, 2 out of 5; Hamilton, 1 out of 3; Neely, 1 out of 2; Paul, 3 out of 4; Anderson, 2 out of 5; Carlson, 1 out of 2; Feldman, 1 out of 1; McGinnis, 1 out of 2. Substitutions—Forward for Hamilton, Vennare for Feldman. Referee—Buck Baird. Umpire—Wetzel.

Ducks

(Continued from Page Nineteen.)

B 28 per cent, in Class J 21 per cent and in Class D 16 per cent."

Entries for the tournament close March 24 at midnight.

Cincinnati leads all other cities in the interest being taken in the first A. D. C. William Meergard, an alley proprietor in the Queen City, has promised six teams and eight doubles. Wheeling, Altoona and New Castle have come forward with several entries. Jake Pitler, the baseball player, has recruited a number of teams from the Oil City territory.

SPORTSMEN BANQUET

John M. Phillips, former chairman of the state game commission, was the principal speaker at the first annual banquet of the Western Pennsylvania Hunting Dogs Association, held last night. Movies of wild life were also shown.

INDOOR SPORTS by Tad

BILLY MEGEE WAS JUST IN AN TOLD ME THAT SOME PULVERIZED MULES HOOF IN A BIT O HOT WATER WAS GOOD
I'M TELLIN YA OSWALD THIS OLD MAN DUNKS THE TRAPPER HAD THE RIGHT IDEA - HE USED TO BREAK UP SOME CAMPHOR IN AN OLD UNDERSHIRT AN BURN IT - TWO SMELLS AN . .
I TELL YA THEYRE KILLIN ME MAN - THE NEIGHBORS BROUGHT OLD SOCKS IN TODAY FOR HIS SORE THROAT - THE PUP PLAYED WID ONE OF EM AN NOW HES LAID UP
IF HED DRINK A BIT OF COAL OIL AND RUB HIS NECK WID AXLE GREASE HED BE LIKE A NEW NICKEL TOMORREE - TIM FOLEY TOLD ME DAT AN . .
WILD ARTICHOKE SENT IN - BY JOE THE VEGETABLE MAN - SURE CURE
TIGER MARROW FAT
INDOOR SPORTS
HELPING TO CURE A BLOKES SORE THROAT
TAD 3-7

FIGHT RESULTS

At Indianapolis—Tommy Crowley and Jackie Purvis drew, 10 rounds; Tony Phillips defeated Lon Lovelace, 6 rounds; Dave Adelman defeated Kid Lencho, 10 rounds.

At Los Angeles—Bud Taylor defeated Ignacio Fernandez, 10 rounds.

At Portland, Ore.—Jack Renault scored technical knockout over Roy Burger, 3 rounds.

At Allentown, Pa.—Pat Haley and Jackie Horner drew, 10 rounds.

At New York—Phil McGraw and Bobby Burns drew, 10 rounds; Lou Kersch defeated Tommy Gervel, 6 rounds; Bert Stanley defeated Lou Lampert, 6 rounds; Willie Feldman defeated Pierre Gandon, 6 rounds; Vincent Sanchez defeated Carlos Martinez, 6 rounds.

At Reading, Pa.—Joe Kuhns defeated Ray Mitchell, 8 rounds; Eddie Lyee defeated Freddy Jackson, 3 rounds.

At San Jose, Cal.—Matt Calo and Buddy Saunders drew, 8 rounds.

At Cleveland—Young Stribling defeated Chuck Wiggins, 12 rounds; Jacinto Valdez and Paul Zwick drew, 8 rounds; Gaston Charles defeated Joe on a foul, 4 rounds.

At Portland, Me.—Frankie Genaro defeated Duke Menard, 12 rounds.

At Toronto, Ont.—Georgie Fifield defeated Sailor Friedman, 8 rounds; Eddie Speaks defeated Tommy Mitchell, 8 rounds.

At Paris—George Cook defeated Moise Bouquillon, 10 rounds.

At Hagerstown, Md.—Eddie Bowling and Frankie D'Angelo drew, 8 rounds.

At San Antonio—Chicho Cisneros and Mike Vasquez drew, 10 rounds.

At Liverpool, Eng. — Russell Whalen knocking out George White, 12 rounds; Willie Hines defeated Jib Birch; Ned Tarlton defeated Benny (Kid) Carter.

BOXING NOTES

(Continued from Page Nineteen.)

boxes Louis Colombo of Clarksburg in a six-round preliminary.

Bruce Flowers and Spug Meyers headline a show in Detroit tonight, with Vic Burrone meeting Clarence Rosen in the semi-final.

The Buhl Club of Sharon is planning to stage amateur boxing bouts next winter.

Jack Burke, Lawrenceville heavyweight, who is conditioning for a "comeback," will box on the Triangle Club's benefit card for the destitute miners in Forresters Hall Friday night of next week. Matchmaker Tom Bowler is casting about for an opponent for him.

Steubenville is after a bout between Patsy Gallagher and U. S. Carpentier for March 25. Manager Reed Brown has accepted a 10-round battle between Nick Susnell, Gallagher's stablemate, and Joey LaGrey, at Cumberland the same night.

RACE

(Continued from Page Nineteen.)

tle brown Injun, the Scandinavian speedster still trails Quomawahu by four minutes and five seconds in the matter of total elapsed time.

Eddie Gardner, the highly-touted Seattle Negro, finished fifth yesterday. Gardner is now fourth, with 14 hours 2 minutes and 26 seconds, and thus the lead in this great transcontinental derby has been snatched from the pathetic little figure of Willie Kolehmainen.

Corns
Stop Hurting Instantly
then Lift Right Off!
Drop "Freezone" on that aching corn. Instantly it stops hurting; then shortly you lift the corn right off with your fingers. You'll laugh, really! It is so easy and doesn't hurt one bit! Works like a charm, every time.
A tiny bottle of "Freezone" costs only a few cents at any drug store, and is sufficient to remove every hard corn, soft corn, and callouses. Try it!
FREEZONE

STOMACH MISERY QUICKLY RELIEVED
Thousands have testified to quick results obtained with
TODD'S WINE TONIC
Made of Finest California Wine
For Sale at All Drug Stores.

HOCKEY

PRO HOCKEY LEAGUE

RESULTS LAST NIGHT.

Canadiens	2	Pirates	1
Montreal	3	Rangers	1
Detroit	3	Toronto	1
Boston	1	Ottawa	0

STANDING OF THE TEAMS.

American Section.

	W.	L.	T.	Pts.
Boston	17	20	10	44
Rangers	17	13	8	42
Detroit	16	15	6	38
Pittsburgh	13	17	8	34
Chicago	7	29	3	17

Canadian Section.

	W.	L.	T.	Pts
Canadiens	21	9	8	50
Montreal	20	12	6	46
Ottawa	17	13	9	43
Toronto	15	17	7	37
Americans	11	20	6	28

GAMES TOMORROW.

Montreal at Detroit.
Rangers at Les Canadiens.
Americans at Toronto.

PITT

(Continued from Page Nineteen.)

tional title and its reputation to do the right thing at the right time in the tough spots. To have lost to Wash-Jeff last night would have been tough—but I'll be dog-goned if the Presidents didn't deserve a victory, after staging such a comeback. It would have been great to have seen old Bill Amos in there with the score tied and—. But let that go.

Charlie Hyatt led the Panther attack, scoring seven field goals and four fouls for a total of 18 points. He scored 11 in the first half, three more than the entire Wash-Jeff team.

While Pitt and Wash-Jeff were staging such a hotsy totsy battle, the Durable Dukes of Duquesne were closing their 1927-28 campaign by taking a punching around at New Concord, the crack Muskingum five making it two in a row over the locals by handing 'em a 47-21 setback.

The Duquesne record for the season is 14 games won and seven lost. Muskingum took both games from the locals.

(Advertisement.)

HE COULDN'T EAT WITHOUT DISTRESS

Pittsburgh Man Relieved of Awful Indigestion By Using Ten Herbs.

"I suffered with such awful indigestion that it was impossible for me to eat anything without suffering distress from sour stomach, gas and belching," was the statement of Mr. C. D. Sailer, Seventh Avenue Hotel, Pittsburgh, to the Herbs Man, who is at May's Main Store, 529 Liberty Avenue, Pittsburgh, where he

MR. C. D. SAILER

is daily demonstrating the new herbal preparation, Ten Herbs. "I was a traveling man for twelve years, and I believe that my eating at different places and at all hours of the day was the cause of my badly disordered stomach," Mr. Sailer continued. "At times, I had patches of ulcers in my mouth and on my lips. I also suffered with pains in my right side, and was unable to find anything that would give me relief.

"Friends recommended Ten Herbs, and I can truthfully say that they did not exaggerate the merits of this wonderful medicine, as it gave me complete relief. I hope that all who are suffering as I did will give Ten Herbs a trial, in which event I feel sure they will be benefited as I was."

The problem of combating the scourge of stomach trouble, and its attending ills, has been solved by the new natural compound, Ten Herbs. This medicine not only benefits the stomach, but cleanses and invigorates the entire system, and makes life worth living for those who are weak and run down. Ten Herbs also regulates the liver and bowels, and usually makes one feel better in every way. More and more persons are coming to realize the truth of these statements, as is attested by the words of praise for Ten Herbs, given by Pittsburgh citizens that have been printed in the local papers.

The Ten Herbs Man is at May's Main Store, 529 Liberty Avenue, Pittsburgh, where he is daily meeting the public and explaining the merits of this medicine. Free sample given.

EL PRODUCTO
for real enjoyment
Depend upon it—that mildness gives real enjoyment all day long
Bouquet 10c straight
Puritano Fino 2 for 25c
Blunt 10c straight
WHAT SIZE PLEASE? 10 to 30c.
G. H. P. CIGAR CO., Inc. Phila., Pa.
EL PRODUCTO
DISTRIBUTOR
DALY BROS., Inc., 1230 PENN AVENUE, PITTSBURGH, PA. PHONE ATLANTIC 4674

Grilled English Lamb Chops —a leader this week on The Broadway menu
Thick, juicy chops of tender young lamb .... Try one!
on the Pennsylvania this week
WHAT is there about the flavor of tender lamb chops that is so wonderful? Nothing else is quite like it. Nothing else has quite such a delicate, satisfying flavor!—or at least, you feel that while you're eating them.
And Grilled English Lamb Chop *Pennsylvania*, with bacon—there's a dish for you.
The finest tenderest cuts of young lamb. (Pennsylvania buyers will not look at anything else.) Broiled whole in the saddle, over a clear fire—the delicate kidneys kept within to impart their epicurean flavor. Cut in double thickness, with one rib bone removed, in the famous Pennsylvania way. Served with a slice of broiled bacon and garnished with watercress.
A dish that's simple, wonderfully digestible, yet a delight to any knowing man's palate!
Try it on the diners of Pennsylvania trains this week. You'll leave the diner singing the praises of Grilled English Lamb Chop Pennsylvania.
Attractive Day Service

Lv. Pittsburgh (Penna. Sta.)	..	9:40 A.M.
Ar. Baltimore	..	6:08 P.M.
Ar Washington	..	7:05 P.M.
Lv Pittsburgh (Penna. Sta.)	..	1:00 P.M.
Ar Baltimore	..	9:18 P.M.
Ar Washington	..	10:16 P.M.
Lv. Pittsburgh (Penna. Sta.)	..	9:00 A.M.
Ar Columbus	..	2:14 P.M.
Ar Cincinnati	..	5:45 P.M.
Lv. Pittsburgh (Penna Sta.)	..	9:30 A.M.
Ar Chicago	..	7:40 P.M.

For information and reservations, telephone Grant 6000.
F. B. Lowe and S. L. Shank, *Division Passenger Agents, Room 844 Oliver Building, Pittsburgh, Pa.*
PENNSYLVANIA RAILROAD
Carries more passengers, hauls more freight than any other railroad in America

SCORING HIGH IN K. OF C. DUCKPIN TOURNEY

Message to a Pal: Come Home, Your Tailor Is Dead

★ SUN-TELEGRAPH ★ SPORTS ★

TROJANS WIN TITLE

LOS ANGELES, March 7.—The University of Southern California won the Pacific Coast Conference basketball championship here yesterday, by defeating the University of Washington quintet, 27-26, in the second game of the play-off series. The Trojans won the first game, 53-30.

BOWLING and BILLIARDS

THREE-CUSHION LEAGUE

RESULT LAST NIGHT.

Curtis ..... 45—Quinn 18

STANDING OF THE PLAYERS.

Player.	Won.	Lost.	Pct.
Greenwood, Ellis	24	8	.750
Carter, Kalmer	23	9	.719
Tetnald, Dimling	19	14	.576
Smith, Dimling	18	15	.546
Quinn, Kenny	16	16	.500
Eichenmiller, Rudy	12	19	.387
Curtis, Ellis	11	22	.333
Wainwright, Rudy	4	24	.167

GAME TONIGHT.

Carter vs. Eichenmiller, at Kalmer's, Oakland.

ONE of the best exhibitions of duckpin bowling seen at the Davis alleys this season was turned in by Jeff Marcheck of Sharpsburg recently when he rolled successive games of 225, 277, 181 and 193. During the exhibition Marcheck made 29 straight marks and his average for the four games was 219.

A wobbling pin in the roll-off, which failed to fall after what appeared to be a perfect hit, robbed George B. Daubenseck, manager of the Penn Recreation alleys, of a chance to register a perfect score in a practice game Monday night. Daubenseck got strikes on his first 10 balls. His first ball in the roll-off hit the head pin perfectly, according to witnesses, and nine pins toppled over. For a moment it appeared as if the tenth would follow to give him 11 straight strikes, but the pin steadied itself and remained standing. Daubenseck got the spare, giving him a score of 290. Starting his next game, he got a strike.

Although the A. B. C. tournament entry list does not include his name, Ed Votel, prominent bowler of East Pittsburgh, announces he will be a contestant in the bowling classic, scheduled in Kansas City. Votel will be a member of the Saunier Wilhelm delegation, which is scheduled to take the alleys on March 19 and 20.

While no changes have been recorded in the doubles of the Votel Brothers' tenpin tournament now in progress in East Pittsburgh, two changes have been made in the singles. Bill Adolphson of Greensburg has taken first place with a score of 624. He got 194 in his first game, 226 in his second and 204 in his third. Jerry Saunier, Mt. Washington, advanced to third place as a result of getting 614.

NATALIE BEATS OSWALD

CHICAGO, March 7.—(AP.)—The 16 contestants in the national pocket billiard championship tourney were divided into two classes today, half having clear slates and the others having one or more defeats, at the end of the first round of games.

The three who have worn the title, Frank Taberski of Schenectady, N. Y., incumbent, and Ralph Greenleaf of Philadelphia and Erwin Rudolph of Chicago, came through the first series in easy fashion. Pasquale Natalie of Baltimore and Peter Durocher of Chicago also won their first matches.

Joseph Concannon of Washington was in last place with two defeats, Harry Wood of Duluth broke even in two games, and Andrew Ponzi of Philadelphia, Onofrio Lauri of New York and Harry Oswald of Pittsburgh, had one defeat each, the latter losing to Natalie, 125 to 72. Today's pairings: Afternoon: Durocher vs. Lauri; Greenleaf vs. Ponzi. Evening: Natalie vs. Wood; Taberski vs. Concannon.

Basketball

COLLEGIATE

Pitt	33	Wash.-Jeff	32
Muskingum	47	Duquesne	21
Indiana	27	Illinois	23
Temple U.	35	Brown	31

SCHOLASTIC.

Monessen	47	Swickley	33
Verona	35	Verona B. M.	26
Edgewood Girls	14	P. C. Union	9
Ford City	42	Evans City	24
Aliquippa	26	Belmont	24
Kittanning	39	New Kensington	21
Leechburg	19	Parnassus	10
West View Girls	37	Leetsdale Girls	17

INDEPENDENT

McKpt. Cyclers	39	New Brighton	29
Protectory	48	St. Richards	30
Knickers	23	Old Timers	13
Goodwill Midget	47	Holleran Club	30
Mt. W. Triangl.	23	N. Braddock	19
Etna Jr. Girls	32	Glenshaw P. Girls	9
Smithfield M. E.	31	Donohoes	21
Spalding Girls	32	Goldenson Girls	8
Enoch Rauhs	40	All Stars	24
Stano Jrs.	15	Harleys	12
Adlers	33	Home Arrows	17
Liberty A. C.	17	Fgh. Boys' Club	16
Screops	27	Meiers	17

STORE PLANS LEAGUES

Baseball leagues in various classes will be organized by the Gimbel Brothers department store, the first meeting being scheduled for next Monday night. Teams interested are asked to attend the meeting.

To Cure a Cold in One Day

Take Laxative BromQ Quinine tablets

The tonic and laxative effect of Laxative BROMO QUININE Tablets will fortify the system against Grip, Influenza and other serious ills resulting from a Cold. Price 30c.

The box bears this signature

E. W. Grove

Proven Merit since 1889

DUQUESNE COUNCIL, HOST, IS SECOND

M. ROLL in the singles, Lutherand Connor in the doubles, and New Kensington No. 1 in the five-man team event were the pace-setters in the second annual national K. of C. duckpin tournament today as the third day of pin toppling got under way on the Duquesne Council alleys in Oakland.

Roll rolled right away from the field in the singles event with a three-game total of 540. He is leading by a margin of 39 pins and he is regarded as almost a certain prize winner. The race in the doubles is extremely close. Luther and Connor, in first place with 949, are leading M. Ostroski and B. Ostroski by only one pin. New Kensington No. 1, in the lead with 2221, and Duquesne No. 5 were the only teams to top the 2200 mark in the five-men event. The leaders:

SINGLES.

M. Roll	546
Connor	509
C. Bailey	493
Poppe	460
Schoen	456

DOUBLES.

Luther-Connor	949
M. Ostroski-B. Ostroski	948
Schifffginst-M. Roll	926
Maloney-Joyce	922
C. Adrian-J. Schoen	921

FIVE-MEN EVENT.

New Kensington No. 1	2221
Duquesne No. 5	2205
Duquesne No. 1	2178
New Kensington No. 3	2145
Duquesne No. 2	2121

Other scores follow:

Singles—J. Krumnis, 374; F. Welsh, 392; Terwilliger, 393; Schoen, 456; Schifffginns, 455; Roll, 540; Culleton, 491; Esser, 395; H. Luther, 429; J. Connor, 509; Heller, 329; Bissel, 403; H. Roll, 412; Boyer, 353; Stenour, 446; Theobold, 344; T. Donnelly, 312; S. Rayburg, 395; Reiter, 421; J. Kercher, 414; Ostroski, 328; Ostroski, 390; J. Uhar, 419; C. Ligoen, 449; N. C. Trautwein, 454; J. Donacher, 392; J. Berkes, 359; H. Murphy, 315; Evrad, 357; O'Connell, 387; E. Deere, 440; Leo Kreig, 437; W. Schaefer, 400; William Hohman, 370; Kyle, 447; Kenna, 374; Poppe, 409; Bailey, 405.

Doubles—C. Adrian-J. Schoen, 921; F. Welsh-H. Terwilliger, 877; Leininger-Nicholas, 778; Roll-Boyer, 886; Culleton-Esser, 770; Stenour-Theobold, 777; Picard-Hollaron, 756; Schifffginns-Roll, 925; Luther-Connor, 949; Maloney-Joyce, 922; Hatten-Kercher, 799; T. Donnelly-S. Rayburg, 772; George Bissell-A. F. Heller, 725; M. Ostroski-B. Ostroski, 948; J. Uhar-C. Ligoen, 918; N. C. Trautwein-Donacher, 737; J. Berkes-H. Murphy, 615; W. Schaefer-W. Hohman, 710; Miller-Bailey, 830; Poppe-O'Brien, 886; Leo Kreig-E. Deere, 859; Kyle-W. Kenna, 712.

Five-men team event—Duquesne No. 12, 1902; Duquesne No. 3, 2205; Duquesne No. 9, 1920; Duquesne No. 6, 1901; Duquesne No. 14, 1854; Duquesne No. 10, 1827; Duquesne No. 13, 1887; Duquesne No. 4, 1965; Duquesne Council Italian Club, 2084; New Kensington No. 5, 1731; Nicholas, 2109; New Kensington No. 1, 2221; New Kensington No. 2, 2089; New Kensington No. 4, 1899; New Kensington No. 3, 2145; Duquesne No. 1, 2178; Archbishop Canevin Council, 2020; Duquesne No. 8, 2069; Duquesne No. 2, 2121.

SPORT COMMENT—By James J. Long

(Continued from Page Nineteen.)

mation from the coast, Brame has impressed the Pirate management very favorably in the camp work up to date.

Besides being master of a deceptive knuckle ball, he is said to have all the other stuff that a pitcher needs in order to get by in the big show, and from every angle, in a mechanical sense, at least—it is too early to get a line on some other essential items—he is reported to shape up like a real pitcher.

BRAME'S showing during the conditioning activities of the Buccaneers is in line with his performances in the minors. Hurling for Jersey City in the International League last year he made a record of 18 victories against only nine defeats. In other words, he won two out of every three games pitched, on an average.

That would be a very creditable mark for a pitcher under the best of conditions, even if he were on a pennant-winning club, but Brame's feat was all the more remarkable because he was flinging for a seventh-place club that lost 100 games, and that would have been last if Reading had not almost fallen out of the league by losing 123 decisions.

Winning 18 games against only nine lost, with such a weak club as Jersey City behind him, indicated more than ordinary pitching qualities in Brame.

MOREOVER, five of the new Pirates' 18 victories were shutouts. Only one other pitcher in the International League was able to pitch five runless games last season, he being Leo Mangum, a former Buccaneer, now with the Giants. Whereas Brame had a wabbly seventh-place club behind him, Mangum had the support of the strong Buffalo pennant winners.

Eddie Farrell.

Brame's earned run average was only 3.11 per nine innings. In effectiveness he ranked fifth and in percentage of games won he ranked eighth among 34 hurlers who pitched 10 or more complete contests.

All in all the Corsair recruit looks like quite a pitcher.

THEY'RE here today and gone tomorrow in baseball.

A poll of the Giant camp shows that of the 37 players present only 13 were working out under John McGraw's direction last spring.

They are Catcher Johnny Cummings of the North Side; Pitcher Barnes, Fitzsimmons, Henry, Clarkson and Porter; Infielders Terry, Cohen, Jackson, Lindstrom and Reese, and Outfielders Harper and Ott.

And of this number Cohen and Porter were not carried through the season, but were farmed out, so that only 11 have remained steadily with the club for one year.

TWELVE months ago any fan would have been willing to bet a red apple that Rogers Hornsby and Burleigh Grimes, Eddie Farrell, Kent Greenfield, Al DeVormer, Al Tyson, Dewitt Lebourveau, and several others would draw their pay from the Giant owners for a long time to come, but now they're all playing elsewhere.

Hornsby, Greenfield and Farrell are with the Braves, though more than one fan is surmising that a "deal" will be made for the return of Farrell to fill the second-base hole in the New York lineup before the season is over; Grimes is with the Pirates, DeVormer has been shipped to Toledo, and Lebourveau and Tyson also were sent to the minors, only to be bought back by the Athletics and Robins, respectively.

PITTSBURGH fight fans may see Pete Latzo in action again before the indoor boxing season ends.

It is understood that the Motor Square management wanted to book Pete for its next show or the following one. Latzo was unable to accept either date, but promised to box here in about three weeks.

Pete Latzo.

The card will be a popular one provided a worthy opponent is signed to meet him.

When last seen here, opposed by Jimmy Jones on January 24, 1927, Latzo was welterweight champion of the world. Less than five months later, or on June 3, he lost the welter title to Joe Dundee on a decision. Since then Pete has grown into the middleweight class, and he is after Mickey Walker's crown.

AS RECENTLY announced, Latzo has placed himself under the managerial wing of Jimmy Johnston. Heretofore Pete's brother handled his affairs.

Johnston has made some queer contracts. He took Mike McTigue with the understanding that he would make him light heavyweight champion again or forfeit all pay. He made good and put Mike back on the throne until Tommy Loughran knocked him off.

Only recently Jimmy accepted 10 per cent of Jack Sharkey's earnings to act as "advisory manager."

THE veteran pilot wants it understood that his new pact with Latzo is not a 10 per cent affair. He is to get 33 1-3 per cent of all that Pete rakes in.

"I think I'll be able to close a middleweight championship match with Mickey Walker for next summer in Newark, N. J., where 15-round bouts to decision are now permitted," said Johnston.

"Latzo is a better fighter as a middleweight than he was as a welterweight. So far this year he has beaten Maxie Rosenbloom, who was rated as a leading contender, and also Paul Swiderski, a pretty good young heavyweight.

"Pete is not yet 26 years old, and there's no reason why he can't move into the middleweight title, just as Walker did. The only reason he lost to Dundee is because it murdered him to make the weight."

PITT ENTERS MEET

The University of Pittsburgh swimming team will compete in the Pittsburgh Aquatic Club gala at the Pittsburgh Natatorium next Monday night. Coach Pat Carr's natators have been making a fine collegiate record this winter and should give a good account of themselves in the P. A. C. gala.

IN THE TRAINING CAMPS

(Continued from Page Nineteen.)

feet through a set of baseball scenery yesterday, tightened his belt around a perfect 42 waist line and indulged in his first workout of the season. Babe's jaunt from club house to ball field started his fourteenth season as a major leaguer.

Ruth hopes to deliver at least 61 home runs for his Yanks and for his own record in the coming campaign.

BROWN ROOKIES SHINE

WEST PALM BEACH, Fla., March 7.—Three rookies from the Tulsa Western League club have been assigned to regular berths for the St. Louis Browns first exhibition game with the Cincinnati Reds here Saturday. Brannon and Kress at second and short, respectively, have practically cinched those two berths, and Bennett, in the absence of Heinie Manush, is making a real bid for the rightfield job.

WHITE SOX STARS ABSENT

SHREVEPORT, La., March 7.—(INS.)—A conspicuous absence list is still noted at the White Sox camp here. Prominent among those yet unaccounted for are Bib Falk, Johnny Mostil, Bill Barrett, Bill Hunnefield and Charley Barnabe. Manager Schalk says he is not worried, since his rookies are developing so rapidly. He said Falk is working out in Texas and should check in at any time. Concerning the others he had no comment.

PHILS MEET ATHLETICS

FT. MYERS, Fla., March 7.—(INS.)—The series to determine the baseball championship of Philadelphia will begin here this afternoon when the 1928 edition of the Phillies clash with Connie Mack's Athletics.

ALL-STAR CARD AT MOTOR SQ.

Pete Petrolle, brother of Billy Petrolle, the Fargo Express, and Tug Phillips of Homewood will box the main bout of an all-star card of four eight-round bouts at Motor Square Garden next Monday night, Matchmaker Johnny Ray announced today.

Petrolle and Phillips recently fought a sensational 10-round draw in Erie and the promoters of that town have been trying to rematch them. Last Monday night, at Motor Square Garden, Phillips knocked out Jess Hoak of McKeesport in the seventh round.

John Ruskin

Best and Biggest Cigar

Was 8¢ Now 5¢

Same Quality Same Size

They are MILD

You Will Appreciate the Taste

Smoke a few JOHN RUSKINS today-you'll say they are the best value you ever bought.

J. Lewis Cigar Mfg. Co. Makers, Newark, N. J.

L. GOLDSMIT BRO. & CO.

DISTRIBUTORS

PITTSBURGH

Get rid of gas—heartburn—bad breath—

Acid Stomach

with pleasant sparkling

BRIOSCHI

(pronounced Bree-oshy)

Gently Laxative

75 cents the large can of 24 drinks at all Italian stores, your favorite druggist or any May Drug Store.

Sole Distributors

G. GERIBELLI & CO.

526 West Broadway, N. Y. C.

Oh, Man! : : : : : : : : : By BRIGGS

YOU'D LIKE TO SMOKE MORE CIGARETTES THAN YOU DO, BUT DON'T
BECAUSE THE BRAND YOU'RE SMOKING NOW TICKLES YOUR THROAT
AND MAKES YOU COUGH TILL THERE'RE TIMES YOU WONDER IF YOU SHOULDN'T STOP SMOKING ALTOGETHER.
AND YOU HEAR ALL YOUR FRIENDS PRAISING OLD GOLDS TO THE SKIES
-AND THEY TELL YOU THERE ISN'T A COUGH IN A CARLOAD OF THEM
-AND STILL YOU WON'T TRY A PACKAGE! OH, MAN! AND THEY SAY WOMEN ARE CONTRARY-MINDED!
BRIGGS
Old Gold CIGARETTES
THE TREASURE OF THEM ALL

OLD GOLD

The Smoother and Better Cigarette

.... not a cough in a carload

15¢

© P. Lorillard Co., Est. 1760

GIMBEL BROTHERS

SIXTH AVE. AT SMITHFIELD ST. PHONE ATLANTIC 4400

PARKLEIGH

CAMELS HAIR TOPCOATS

Nature's Finest Covering in Fashion's Smartest Coat

$39

NATURE has provided the camel with a coat to withstand the frequent, furious sandstorms of blistering heat or the icy sleet to which he is constantly subjected. The fleece keeps him comfortable in any weather: it sheds water, is soft and light for his midday siesta, and keeps the heat of the body from escaping on wintry nights. It has developed great tensile strength and resists wear from the constant friction of the camel's pack.

*These new Parkleigh topcoats of camels hair mixed with a small percentage of wool, are shown in natural, oxford gray, reindeer, or tan and gray checks and overplaids.

Parkleigh Suits, exclusive with Gimbel Brothers, (as are Parkleigh topcoats), are shown in new models, patterns and colors. All with extra trousers

The FIFTH FLOOR Devoted to MEN!

Use Escalator or Express Elevator Direct to Men's Clothing, Fifth Floor

STOCKS-BONDS-GRAIN-PROVISIONS-LIVESTOCK

Forbes

Encouraging Analysis of Conditions and Prospects

—By B. C. FORBES—

ON THE TRAIN, March 7.

IF YOU are inclined to turn pessimistic, as apparently is now becoming the fashion, first read the following carefully reasoned analysis of agricultural, industrial, political and mental conditions which I have obtained from President L. A. Downs of the Illinois Central System.

THE Illinois Central has extensive and important railroadings down through the Middle West to the Gulf of Mexico. President Downs thus has first-hand information covering vital sections of the country. And as he formerly was president of the Central of Georgia, he is especially well equipped to grasp and interpret what's actually what through the South.

President Downs kindly set down the following for readers of this column:

"A thoughtful survey of business conditions as they bear upon prospects for the future leads to these general conclusions:

"That business as a whole, notwithstanding admitted exceptions in individual instances, is fundamentally sound.

"That the dark spots which have appeared in the business picture in the recent past are mostly transitory in nature.

"That there is a marked predominance of favorable factors in the general situation.

"That there is no cause for apprehension over the prospects for business as whole in the near future.

"I BELIEVE we can disregard the election year bugaboo. Belief that election year is necessarily a bad year for business has happily gone out of style, and, since the matter is chiefly psychological, that is even more important than the fact that there is no reason to be fearful that the 1928 election is likely to have any material effect upon business. Such progress in our economic thinking is worthwhile progress.

"ONE of the most significant developments has been the substantial improvement in the condition of agriculture. The serious predicament in which a large and increasingly important part of our country found itself as a result of the great overproduction of cotton in 1926 and the disastrous floods of 1927 has been partly alleviated. Good prices prevailed for the 1927 cotton crop, so that it brought the growers an aggregate return greater than in 1926.

"Elsewhere agriculture has made appreciable gains through good crops and better prices—and there have been decreases in the prices of many non-agricultural products. This improvement is already reflected in the upward trend of mail-order sales and a heightened demand for farm implements and machinery. As time goes on the effects should have a stimulating and heartening influence upon the whole fabric of business.

"The great progress the South has made in diversification, not only of agriculture, but of all economic activity, is important. Cotton is still the chief farm crop in most parts, but from year to year it constitutes a smaller and smaller part of the South's total income. The development of mining, manufacturing and industry in general, and the substantial progress made in diversified cropping, dairy farming and fruit and vegetable culture, have helped to place the South on a broad and stable economic foundation.

"Another encouraging factor is that the volume of our foreign commerce has been growing faster than that of the rest of the world. With economic conditions throughout the world showing steady improvement, our foreign commerce should continue to expand.

"Encouragement is also found in the fact that the railroads are providing the American public with the speediest, the most reliable, and relatively speaking, the cheapest freight and passenger service in their history.

"Other factors which indicate America's fundamentally sound condition at present are the amicable relations which generally prevail between men and managements, the employment of labor at what is relatively the highest wage scale on record, the ability readily to finance business undertakings of demonstrable merit, and the large volume of construction under way and in prospect.

"WHEN business follows the day-to-day needs of the country, as it has so closely in the last three or four years, an increase in consumption must immediately be reflected in increased business activity. We are, therefore, assured of having business sufficient to sustain the economic life of our large population.

"THE 1927 net earnings of the railroads were much less than in 1926 for three principal reasons, a decrease in traffic, a further decline in the rates and the award of wage increases to large groups. That the public may know and appraise the facts, it should be clearly pointed out that the weakening of the railroads' earning power has an adverse effect upon other lines of business in the country and upon every owner and upon every employe."

DOES not the foregoing contain genuine encouragement as well as food for thought?

(Copyright, 1928.)

LOCAL STOCKS

Banks—	Par	Bid.	Ask.
Arsenal Bank	50	200	....
Colonial Trust	100	500	....
Commonwealth Trust	100	600	....
Exchange National	50	90	....
Fidelity Title & Trust	100	665	....
First National of Pgh.	100	....	340
Keystone National	100	200	....
Marine National	100	167	168
Ohio Valley Bank	100	200	....
Pittsburg Trust	100	240	....
Third National	100	125	....
Miscellaneous—			
Am Window Glass pfd	100	90	....
Am Win Glass Mach	100	....	20½
Am W G Mach pfd	100	42	....
Arkansas Natural Gas	10	8¾	8½
Carnegie Metals	10	24¾	25¼
Citizens Passion	50	....	2
Consol Tank Car pfd	100	104½	....
Consolidated Ice pfd	50	....	26
Devonian Oil	10	9	....
Dixie Gas & Utilities	....	9½	9¾
Independent Brew. pfd.	50	4	....
Lone Star Gas	25	55½	56¼
National Fireproofing	50	8	....
Nat Fireproofing pfd	50	22½	....
Ohio Oil & Gas	5	....	6
Rich & Boynton pfd	....	54½	....
Stand San Mfg w.	....	25½	26½
Stand San Mfg pfd	100	124	....
Union Storage	20	42	....
United Engineering	....	60½	61½
Weimer Hall	....	....	4½
William Penn	....	28½	....
Willson Keller pfd	100	97	....
Witherow Steel	....	135	....
Worthington Bell "A"	20	24	25
Worthington Bell "B"	....	7	....
Bonds—			
Independent Brew 6s	....	....	69

Sales on the Exchange.

	Shares.	Price
Bland. Sanitary Mfg pr	100	at 55½
Do	100	at 55½
Do	50	at 55½
Do	10	at 55½
Do	100	at 55½
Do	100	at 55½
Do	100

CARNEGIE METALS HIGHER ON LOCAL EXCHANGE

NEW YORK BOND MARKET

NEW YORK, March 7.—(AP.)—Transactions in the most active bonds on the New York Stock Exchange today were as follows, not omitted in sales column (United States bonds in dollars and thirty-seconds of dollars):

U. S. GOVERNMENT BONDS.

Sales.		High.	Low.	Last.
4	Liberty 3½s '32-47	101.18	101.16	101.16
22	Do 1st 4¼s	102.31	102.28	102.28
13	Do 2d 4¼s	102.14	102.14	102.14
68	Do 4th 4¼s	102.22	102.18	102.18
8	Treas 4½s '47-52	115.12	115.12	115.12
11	Do 4s '44-54	110.13	110.11	110.11
5	Do 3¾s '46-47	102.28	102.26	102.26

CORPORATION BONDS.

Sales.		High.	Low.	Last.
2	Allis Chal 6s '37	101	101	101
6	Am Agr Chem 7½s	104½	104½	104½
6	Am Chain of den 6s	104½	104½	104½
10	Am Cotton Oil 5s	101½	101½	101½
1	Am Smelting 6s	106½	106½	106½
6	Do 5s	102½	102½	102½
3	Am Sugar Refg 6s	104½	104½	104½
3	Am Tel & Tel 5½s	109	109	109
17	Do col 5s '46	103½	103½	103½
1	Do of 5s '60	100	100	100
21	Do col 4s	90½	90½	90½
1	Am Typ Fdr 6s '40	104½	104½	104½
1	Am W W & El 6s	104½	104½	104½
7	Anacon Cop 5s '29	111½	111½	111½
12	Do 4s '53	100½	100½	100½
16	Andes C M 7s '43	122½	122½	122½
3	Ang Chil Nit Cop 7s	101½	101	101½
11	Arm & Co 1st 5½s	101	101	101
1	Do rest 4½s	92½	92½	92½
4	Asso Oil col 6s	99½	99½	99½
8	A T & S F gen 4s	97½	97½	97½
	Do adj 6s	105	105	105
	Do adj 5s	101½	101½	101½
2	Atlantic & Dlr 4s	76	76	76
2	Atl & Dan 1st 4s	82	82	82
5	Atl Gulf & W I 5s	76	76	76
1	Atl Refin deb 5s	101½	101½	101½
3	Bait & Ohio ref 6s '95	111½	111½	111½
	Do ref 5s	101½	101½	101½
	Do ref 4½s	90½	90½	90½
	Do 1st 4s '48	86½	86½	86½
	Do 1st 4s '75	86½	86½	86½
	Do P L 5s '56	101½	101½	101½
	Do P L 4½s '50	96½	96½	96½
8	Bat Con Mills 6½s	103½	103½	103½
5	Bev Hill Hotel 6½s	104	104	104
1	Beth Ch Iron 6s A '56	101½	101½	101½
	Do con 5½s	101½	101½	101½
	Do 4½s	93½	93½	93½
	Do P L 5s '36	101½	101½	101½
8	Bet Con Mills 6½s	103½	103½	103½
5	Bev Hill Hotel 6½s	104	104	104
1	Beth Ch Iron 6s A '56	101½	101½	101½
	Bklyn Man Tran 6s	99	99	99
	Bklyn Un El 1st 5s	99	99	99
	Bklyn U Gas deb 5½s	270	270	270
10	Buff R & P con 4½s	93½	93½	93½
10	Cal Pet 5½s '38	101½	101½	101½
1	Camagüey Sug 7s	104½	104½	104½
1	Can Nor deb 6½s	122½	122½	122½
3	Can Pac 4½s	100	99½	99½
14	Do 4s	90½	90½	90½
1	Caro C & Ohio 5s	105	105	105
2	Cent New Eng 4s	80½	80½	80½
4	Central Pac 5s	104	104	104
1	Do 1st ref 4s	93½	93½	93½
1	Central steel 8s	121½	121½	121½
4	Chesapk Corp 5s '47	104½	104½	104½
12	Chesapk Ohio con 6s	107½	107½	107½
1	Chic & Ohio con 5s	107	107	107
	Do ref 4½s '29	100½	100½	100½
4	Chic & Alton 3½s '49	79½	79½	79½
5	Do 4½s '78	101½	101½	101½
1	Do 1st ref 6s	104½	104½	104½
1	Central steel 8s	121½	121½	121½
4	Chesapk Corp 5s '47	104½	104½	104½
12	Chesapk Ohio con 6s	107½	107½	107½
1	Chic & Ohio con 5s	107	107	107
	Do ref 4½s '29	100½	100½	100½
4	Chic & Alton 3½s '49	79½	79½	79½
5	Do 4½s '78	101½	101½	101½
1	Do 1st ref 6s	104½	104½	104½
1	C I & Lou ref 6s A	99½	99½	99½
5	C M & St P gen 4s	76½	76½	76½
15	C M & St P con 6s	104½	104½	104½
	Do con 4½s ctf	75	74½	74½
1	Do ex 5% ctf	75	74½	74½
1	C R I & P ref 4s	76½	76½	76½
1	C & N W 5s '37	104½	104½	104½
1	C & NW 4½s 2037	102½	102½	102½
1	C & N W gen 6s	97½	97½	97½
6	C R I & P 4½s '34	90½	90½	90½
1	C & St P M & O con 6s	107½	107½	107½
1	C T H & S E 5s	102	102	102
1	Chi U Sta 4½s C	118½	118½	118½
5	Do 5s H	104½	104½	104½
1	C & W Ind 4s	91½	91½	91½
8	Chile Cop 5s '47	99½	99½	99½
10	C C & St. ctf 6s A	101½	101½	101½
25	Do ctf 5s D	104½	104½	104½
	Do 4½s ctf H	99½	99½	99½
1	Clev U Term 5s	106	106	106
1	Col & So ctf 5s 1st A	99½	99½	99½
17	Col G&E 5s '52	100	99½	99½
1	Com Cable 4s	79	79	79
2	Com Credit 6s	99½	99½	99½
1	Con Coal Md 5s	79½	79	79
8	Con Gas N Y 5½s	104½	104½	104½
1	Consol Textile 8s	100	100	100
1	Container C 6s '46	103½	103½	103½
1	Con Rag & P 6½s	80	80	80
1	Crown Will 6s '31	102	102	102
1	C C Sugar deb 5s	95½	95½	95½
6	Do cvt deb 5s	96½	95½	95½
1	Cuba N Sug 7½s	97½	97½	97½
2	Cub Dom Sug 7½s	101	101	101
1	Cumberland T & T 5s	103½	103½	103½
2	Cuyamel Fruit 6s '40	100	100	100
3	Del & Hud 7s	105½	105½	105½
1	Do 5½s	105	105	105
4	Do ref 4s	93½	93½	93½
1	D & R G 4½s	97	97	97
	Do con 4s	83½	83½	83½
5	Do Wes gen 5s	84½	84½	84½
1	Det Edi 1st ref 6s B	104½	104½	104½
	Do ref 5s '40	104	104	104
1	Det U Tunnel 4½s	102½	102½	102½
16	Dodge B ch 6s ext 40	103½	103½	103½
10	Duq Light 4½s A '67	100½	100½	100½
7	East Cuba Sug 7½s	103½	103½	103½
29	Erie ref & imp 5s '67	97½	96	

Sales.		High.	Low.	Last.
9	Do 1st cn pr ln 4s	89½	89½	89½
26	Do gen lien 3s	85	84½	84½
11	Do cvt 4s B	87½	87½	87½
2	Fed Lt 1st & ref 6s '42	104½	104½	104½
10	Fed U & Tr 5s	99	99	99
1	Do stpd 5s	100½	100½	100½
1	Fisk Rubber 8s	101½	101½	101½
151	Florida E Cst 5s '74	87½	86½	86½
2	Foods Inc & Cl 6½s	97½	97½	97½
5	Ft Sm L & T 5s	100	100	100
4	Gen Asphalt 6s '39	111	111	111
10	Gen Mot Acpt 5s '37	104½	104½	104½
2	Goodrich B F 6½s	102	102	102
9	Goodyear T&R 5s '57	95½	95½	95½
20	Grand Trk W 4s	82½	82½	82½
1	Great Nor Ry 6½s '36	104½	104½	104½
1	Do ref 4½s A	93½	93½	93½
20	Gt Nor Ry St Paul 4s	87½	87½	87½
1	Do ref 4½s A	93½	93½	93½
5	Hock Val 1st cn 4½s	106	106	106
21	Hud Coal 5s A '62	91	91	91
5	Hud & Man ref 5s A	101½	101	101
1	Do inc 5s A	97½	97½	97½
63	Do adj inc 5s	92½	92½	92½
25	Hum Oil & R 5s '37	100½	100½	100½
1	Illinois Bell Tel 5s	108½	108½	108½
58	Illinois Cent 4½s	101½	101	101½
1	Do ref 4s	90½	90½	90½
1	Int Cem 5s A '48	106	106	106
7	Int Lstone 6s '41	99	99	99
1	Int Paper ref 6s A	104½	104½	104½
25	Do rfg 5s	97½	97½	97½
1	Do rfg 5s	97½	97½	97½
2	Do rfg 5s sta	97½	97½	97½
7	Int Gt Nor adj 6s	94½	94½	94½
1	Int & G N 1st 6s	106	106	106
1	Do 5s	100½	100½	100½
1	Do 5s B	100½	100½	100½
1	Int Paper ref 6s A	104½	104½	104½
4	Int Rys Cent Am 6s	83½	83½	83½
27	Int T & T 4½s '39	80½	80½	80½
1	Int Rys C Am 6s	83½	83½	83½
1	Laggett & Myers 5s	102½	102½	102½
2	Do 5s	101½	101½	101½
40	Liquid Carbonic 6s	120	120	120
5	Loews Inc 6s ext	101½	101½	101½
1	Long Isl deb 5s '27	100	100	100
1	Do 5s	99½	99½	99½
1	Do gen 4s '38	85½	85½	85½
13	Lorillard Co 5½s '37	97½	97	97½
1	Louis G & E 5s	104½	104½	104½
5	L & N So B 2003	104½	104½	104½
1	Do unified 4s	97½	97½	97½
5	Manati Sug 7½s	81	80	80
26	Market St Ry 7s	101	101	101
	Do Ry 5s 4s	82	82	82
14	Market St Ry	89	89	89
2	Mercury St 5½s '41	101½	101½	101½
2	Met Ed 5s	103½	103½	103½
1	Mich Cent deb 4s '52	93½	93½	93½
1	Midland Ry N J 5s	98½	98½	98½
5	Midvale Steel cvt 5s	101½	101½	101½
1	MidRail 1st 5s B '61	102½	102½	102½
2	Do 1st 5s B '51	100½	100½	100½
4	Do 4½s	90½	90½	90½
14	M S & N W 4s	75½	75½	75½
1	MStPaSS Marie 4s	102	102	102
1	Do gen 4s	75½	75½	75½
1	Do 1st 5s F	100½	100½	100½
10	Do rfg 4½s	90½	90½	90½
1	Do 1st 5s '75 D	90½	90½	90½
1	Do 4½s 'T E	100	100	100
1	Do rfg 4½s	90½	90½	90½
1	Do 1st 5s '78	100½	100½	100½
1	Do 4½s 'T F	90½	90½	90½
3	Mo Kan & T 4s	76½	76½	76½
20	Mo Pac 5s 'F '77	101½	101½	101½
1	Do rfg 5s '65 A	97½	97½	97½
1	Do gen 4½s	90½	90½	90½
1	Mob & Ohio 4½s '77	90½	90½	90½
1	Montreal Tr cnfd 4½	90½	90½	90½
24	Morris & Co 1st 4½s	88	88	88
20	Morris & Essex 3½s	85	85	85
1	Nassau & Sou 6s '51	103½	103½	103½
1	Nat Acme 6s stp 1927	100½	100½	100½
1	Nat Dairy Prod 5s	103½	103½	103½
4	Nat Rad 6½s '47	99½	99½	99½
1	New Eng T & T 5s	110	110	110
1	Do gen 4½s B	93½	93½	93½
4	N O & T 4½s A	90½	90½	90½
1	NOPS 5s ctf 1 2 A	100	100	100
1	Do 5s '52 B	100½	100½	100½
2	New Or Term 4s	83½	83½	83½
1	N O T & M 4½s ctf	90½	90½	90½
2	N O T & M 5s B	100½	100½	100½
2	NYC & HR deb 6s	104½	104½	104½
1	Do rfg 5s	97½	97½	97½
2	Do rfg 5s	97½	97½	97½
2	Do rfg 5s sta	97½	97½	97½
7	Int Gt Nor adj 6s	94½	94½	94½
1	Int & G N 1st 6s	106	106	106
1	Do 5s	100½	100½	100½
1	Do 5s B	100½	100½	100½
1	Int Paper ref 6s A	104½	104½	104½
4	Int Rys Cent Am 6s	83½	83½	83½
27	Int T & T 4½s '39	80½	80½	80½
1	Int Rys C Am 6s	83½	83½	83½
1	Laggett & Myers 5s	102½	102½	102½
2	Do 5s	101½	101½	101½
40	Liquid Carbonic 6s	120	120	120
5	Loews Inc 6s ext	101½	101½	101½
1	Long Isl deb 5s '27	100	100	100
1	Do 5s	99½	99½	99½
1	Do gen 4s '38	85½	85½	85½
13	Lorillard Co 5½s '37	97½	97	97½
1	Louis G & E 5s	104½	104½	104½
5	L & N So B 2003	104½	104½	104½
1	Do unified 4s	97½	97½	97½
5	Manati Sug 7½s	81	80	80
26	Market St Ry 7s	101	101	101
	Do Ry 5s 4s	82	82	82
14	Market St Ry	89	89	89
2	Mercury St 5½s '41	101½	101½	101½
2	Met Ed 5s	103½	103½	103½
1	Mich Cent deb 4s '52	93½	93½	93½
1	Midland Ry N J 5s	98½	98½	98½
5	Midvale Steel cvt 5s	101½	101½	101½
1	MidRail 1st 5s B '61	102½	102½	102½
2	Do 1st 5s B '51	100½	100½	100½
4	Do 4½s	90½	90½	90½
14	M S & N W 4s	75½	75½	75½
1	MStPaSS Marie 4s	102	102	102
1	Do gen 4s	75½	75½	75½
1	Do 1st 5s F	100½	100½	100½
10	Do rfg 4½s	90½	90½	90½
1	Do 1st 5s '75 D	90½	90½	90½
1	Do 4½s 'T E	100	100	100
1	Do rfg 4½s	90½	90½	90½
1	Do 1st 5s '78	100½	100½	100½
1	Do 4½s 'T F	90½	90½	90½
3	Mo Kan & T 4s	76½	76½	76½
20	Mo Pac 5s 'F '77	101½	101½	101½
1	Do rfg 5s '65 A	97½	97½	97½
1	Do gen 4½s	90½	90½	90½
1	Mob & Ohio 4½s '77	90½	90½	90½
1	Montreal Tr cnfd 4½	90½	90½	90½
24	Morris & Co 1st 4½s	88	88	88
20	Morris & Essex 3½s	85	85	85
1	Nassau & Sou 6s '51	103½	103½	103½
1	Nat Acme 6s stp 1927	100½	100½	100½
1	Nat Dairy Prod 5s	103½	103½	103½
4	Nat Rad 6½s '47	99½	99½	99½
1	New Eng T & T 5s	110	110	110
1	Do gen 4½s B	93½	93½	93½
4	N O & T 4½s A	90½	90½	90½
1	NOPS 5s ctf 1 2 A	100	100	100
1	Do 5s '52 B	100½	100½	100½
2	New Or Term 4s	83½	83½	83½
1	N O T & M 4½s ctf	90½	90½	90½
2	N O T & M 5s B	100½	100½	100½
2	NYC & HR deb 6s	104½	104½	104½
1	Do rfg 5s	97½	97½	97½
2	Do rfg 5s sta	97½	97½	97½
10	NYCHC cnl tr 5½s	97½	97½	97½
1	N Y C & St L 6s	103	103	103
1	Do 5½s A	107½	107½	107½
10	Do 5½s B	107½	107½	107½
3	N Y El rfg 6½s	117½	117½	117½
9	NYGELHAP p 5s	98½	98½	98½
3	N Y & Jersey 5s	103½	103½	103½
1	NYNHeH cvt 6s '48	116½	116½	116½
29	Do cvt 5s '56	116½	116½	116½
10	N Y O & W gen 4s	75	75	75
1	N Y Rys A 5s	73	73	73
1	NYA&BO 1st rfg 5s A	101½	101½	101½
4	N Y Tel rfg 5s '41	104½	104½	104½
6	Do cvt 5s '40	101½	101½	101½
	Do gen 4½s	102½	102½	102½
	N Y Trap Rk 6s	101	101	101
5	N Y W & Bost 4½s	90	90	90
1	Nia Falls Pow 6s	103½	103½	103½
1	Norf & South 5s A	103½	103½	103½
1	Norf & West gen 6s	99½	99½	99½
1	N & W 4s Poc Cnv	97½	97½	97½
10	Nor Am Cem 6½s '49	98½	98½	98½
3	Nor Am Ed 5s '57	93½	93½	93½
25	Nor Pacific 6s B	113½	113½	113½
12	Do ref & im 5s C	103½	103½	103½
1	Do ref & im 5s D	103½	103½	103½
1	Do 4½s	90½	90½	90½
10	Do pr lien 4s	80½	80½	80½
4	Do gen 3s	71½	71½	71½
1	Nor Sts Pow 5s B	101½	101½	101½
1	Do 5s A	102½	102½	102½
1	Ohio Pub Svc 7½s	116½	116½	116½
2	Old D Coal Corp 6s	90½	90½	90½

Sales.		High.	Low.	Last.
5	Ore Sh Line ctf 4s	96½	96½	96½
120	Otter Tail Power 5s	98½	98½	98½
	Ore Wash R&Nv 4s	87½	87½	87½
7	Otis Steel 6s	103½	103½	103½
8	Pac Gas & Elec 5s	104½	104½	104½
1	Pac T&T ctf 5s '37	100½	100½	100½
6	Pan Am P&T 6s '54	104½	104½	104½
1	Do 5s 'A'	97½	97½	97½
	Paramount Fmsy 6½s	102	102	102
7	Park Lex 6½s	94	94	94
1	Do 6s '46	94	94	94
3	Penn Ex 5s '97 war	64½	64½	64½
14	Penn Dix 5s A '41	95½	95½	95½
20	Penn Publ Svc 6s A	84	84	84
5	Penna R R 7s '30	110½	110½	110½
1	Do gold 6½s	115	115	115
1	Do 5s '51	111½	111½	111½
2	Do 5s '63	111½	111½	111½
2	Do 4s '48	97½	97½	97½
2	Do 4s '68	97½	97½	97½
2	Do 4s '48 gold	97½	97½	97½
1	Do 4s '63	97½	97½	97½
1	Pen G&C of Cal 5s	105½	105½	105½
1	PeoGL&C 1st 5s '57	101½	101½	101½
1	PeoGL&C Ref 6s	103½	103½	103½
1	Pere Marq ctf 5s	101½	101½	101½
1	Phila Co ctf 6s	103½	103½	103½
	Do 5s '61	103½	103½	103½
25	Phila Elec 4½s '67	101½	101½	101½
6	Phil Read C & I 5s	96½	96½	96½
2	Pierce Arrow 8s	93½	93½	93½
6	P C C&St L 5s B '33	102½	102½	102½
1	Pitts & L E 6s '40	106	106	106
1	Pitts Screw 6s	101½	101½	101½
2	Portland Ry 5s '30	90½	90½	90½
10	Port Ric Am Tob 6s	101½	101½	101½
1	P & R 5s ctf war	111	111	111
4	Pub S E & G 5s	103½	103½	103½
2	Pub Svc N J 6s	101½	101½	101½
1	Do 5½s '54	103½	103½	103½
1	Pure Oil 5½s '37	101½	101½	101½
	Do 5s ctf ex-war	101½	101½	101½
1	Reading gen 4½s	103½	103½	103½
1	Rem Ran 5½s '47	101½	101½	101½
1	R I G W col tr 4s	63½	63½	63½
1	R I & L 4½s	90½	90½	90½
1	R I L & P 5s '34	101½	101½	101½
1	R I L & P gen 5s	101½	101½	101½
19	Do rfg 4s	90½	90½	90½
1	Do A & G div	101½	101½	101½
25	St L & S F adj 6s	101½	101½	101½
24	Do inc 6s	102	102	102
1	Do 5½s D	103½	103½	103½
1	Do gen 5s '31	102	102	102
1	Do gen 4s A	101	101	101
20	St L S W con 4s	87½	87½	87½
1	SPAR&G 1st 4s	93½	93½	93½
1	SAAR 1st 4s	93½	93½	93½
	Sinclair 6½s B	103½	103½	103½
14	Smithcard A L con 6s	86½	86½	86½
	Do gold 4s stp	87½	87½	87½
	Do adj 5s	93½	93½	93½
	Do rfg 4s	87½	87½	87½
125	Sou Ali Pla Ry 6s A	84	84	84
6	Do 6s B	84	84	84
1	Shell Union 5s '47	99½	99½	99½
1	Skelgas Tr 6s '42	97½	97½	97½
1	S & S P Pow 8s	100	100	100
4	Stinnes C Coal 7s	101½	101½	101½
1	Do 6s D '26	99½	99½	99½
1	Do Pipe Line 8s	104½	104½	104½
1	Stanly Oil 5½s	98	98	98
1	Stan Pac cvt 6s '29	103½	103½	103½
	Do rfg 4s '50	90½	90½	90½
1	Do col tr 5s	101½	101½	101½
	Do 4½s Ore Ln '77	93½	93½	93½
1	S P R Sugar 7s	100	100	100
2	South Ry gen 6½s	104½	104½	104½
	Do gen 5s	101½	101½	101½
	Do gen 4s	87½	87½	87½
1	S W Bell Tel 5s	107½	107½	107½
	Do 1st 5s	107½	107½	107½
1	Std Oil N J deb 5s	101½	101½	101½
1	Do N Y 5s A	101½	101½	101½
	Stevens Hotel 6s	101½	101½	101½
4	Tenn E P ctf 5s A	101½	101½	101½
1	Texark & Ft S 5½s	101½	101½	101½
1	Tex & Pac 5s '77	101½	101½	101½
1	T P T & H 1st 5s	101½	101½	101½
1	Toledo Trac 5½s	101½	101½	101½
1	Trenton G & E 5s	101½	101½	101½
1	Tri-Util Cor 5½s	101½	101½	101½
1	Union Pacific 6s	111½	111½	111½
1	Do 1st 5s	111½	111½	111½
1	Do 4s	97½	97½	97½
1	Do ref 4s	97½	97½	97½
1	U S Rub 5½s '47	101½	101½	101½
1	U S Steel 5s	101½	101½	101½
1	Utah Pow & Lt 5s	101½	101½	101½
1	Va Caro Chem 5s	101½	101½	101½
5	Vertientes Sug 7s	101½	101½	101½
1	Va Mill gen 5s 1936	101½	101½	101½
25	Virginia Ry 5s	101½	101½	101½
1	Wabash R R 1st 5s	101½	101½	101½
4	Do 5s B '56	101½	101½	101½
1	Wadsworth Co 6½s	101½	101½	101½
	Do 6s	101½	101½	101½
1	Warner Sug 7s '41	101½	101½	101½
1	W Penn Pow 5½s F	101½	101½	101½
	Do 5s A	101½	101½	101½
1	Western Elec 5s	101½	101½	101½
1	West Maryland 4s	101½	101½	101½
1	West Penn 5½s	101½	101½	101½
	Do 5s	101½	101½	101½
1	Wheeling El 5½s A	101½	101½	101½
1	W Va Coal&C 4s '50	101½	101½	101½
6	WhseRO 5½s war	101½	101½	101½
1	W Sec Mtg 6s ex-w	101½	101½	101½
1	Wilson & Co 1st 6s	101½	101½	101½
1	Wine Stainless 6s	101½	101½	101½
4	Youngstown SAT 5s	101½	101½	101½

FOREIGN ISSUES.

Sales.		High.	Low.	Last.
6	Alb Mort 5½ 7s '55	95½	95½	95½
4	Antioquia 7s 'A'	97½	97½	97½
	Do 7s '45 B	97½	97½	97½
	Do 7s '46 C	97½	97½	97½
1	Argentine 6s '57 A	101½	101½	101½
	Do 6s '58 B	101½	101½	101½
	Do 6s '59 C	101½	101½	101½
	Do 6s '60	101½	101½	101½
	Do 6s '61	101½	101½	101½
	Do 6s '62	101½	101½	101½
	Do 6s '63	101½	101½	101½
10	Do 6s '64 Sept	101½	101½	101½
1	Do 6s '64 Oct	101½	101½	101½
1	Do 6s '64 Nov	101½	101½	101½
1	Do 6s '64 Dec	101½	101½	101½
1	Do 6s '65 Jan	101½	101½	101½
10	Do 6s '65 Feb	101½	101½	101½
1	Do 6s '65 May	101½	101½	101½
24	Do 5½s	97½	97½	97½
1	Do 5s '45	97½	97½	97½
4	Australia 5s	97½	97½	97½
21	Australia 5s '57	97½	97½	97½
4	Austria 8s '43	103½	103½	103½
4	Belgium 8s	110	110	110
	Do 7½s	110	110	110
1	Belgium 7s	110	110	110
1	Do Stpd Ln 7s '55	110	110	110
	Bergen 8s	103½	103½	103½
	Do 6s	103½	103½	103½
1	Berlin City El 6½s	97	97	97
1	Berlin C El 6½s '51	97	97	97
1	Berlin Elec Ele 6½s	97½	97½	97½
1	Bogota 8s '47	101½	101½	101½
6	Bolivia 8s '47	101½	101½	101½
17	Bolivia 7s '58	97½	97½	97½
1	Bordeaux 6s '34	101½	101½	101½
1	Brazil 8s '41	101½	101½	101½
	Do 6½s '57	97½	97½	97½
1	Brazil Cf R 2d 7s '52	101½	101½	101½
1	Bremen 7s '25	102½	102½	102½
12	Brisbane City 5s '57	94½	94½	94½
2	Britain Sts 7s	118½	118½	118½
	Do 5½s '37	97½	96½	96½
20	Budapest 6s '27-62	97½	97½	97½
10	Buenos A Pov 7s

NEW YORK CURB MARKET

NEW YORK, March 7.—(AP.)—Following is the list of transactions on the New York Curb Market, giving all stocks and bonds traded, not confined to sales colmun to bond list:

STOCKS.

Sales.		High.	Low.	Last.
100	Acme Steel	84	84	84
100	Ala G S Ky	107	107	107
100	Alles & Fisher	8½	8½	8½
100	Allison Drug A	15½	15½	15½
200	Aluminum Co Am	123	123	123
100	Am Arch	35	35	35
1600	Am Coal Oilfields	8	8	8
100	Am Dyan B	42½	42½	42½
500	Am Dept Stores	19	18½	19
500	Am Exploration	94	94	94
1100	Am & Fgn P war	8¾	8¾	8¾
200	Am Gas & Electric	145	144	145
200	Am Hair & B	18½	18½	18½
200	Am Lt & Trac	191	191	191
50	Am Mfg Co	61	61	61
500	Am Metals rts	56	56	56
100	Am Metals	19	19	19
100	Am Rayon	14½	14½	14½
1600	Am Rolling Mills	104	103½	104
50	Do preferred	111½	111½	111½
100	Am Soly & Ltg pf	103½	103½	103½
1000	Am Superpow A	37½	37½	37½
800	Do B	37½	37½	37½
200	Do pf pfd	90	90	90
400	Ang Chil C Nit	20½	20½	20½
100	Arkansas Nat Gas	4½	4½	4½
200	Associated Oil	47	47	47
200	Atl Fruit & Sug	80	80	80
500	A Port Cem new	44½	44½	44½
900	Auburn Auto	123½	121½	123½
800	Bancitaly Corp	10½	10½	10½
100	Barnsdall def rts	4½	4½	4½
200	Belgian N Ry pf	17	17	17
900	Benson & Holges	104½	103½	103½
100	Blackstone Vlkl	15½	15½	15½
100	Blue Ox	18½	18½	18½
25	Bohack 1st pfd	103½	103½	103½
800	Bohn Alum & Brass	40½	40	40½
100	Brillo Mfg	21½	21½	21½
100	Buss Clark	18½	18½	18½
1500	Brockway M T	5½	5½	5½
100	Buckeye P L	62½	62½	62½
400	B N & E Power	28	28	28
1200	Do new	25½	25½	25½
200	Do preferred	85½	85½	85½
100	Bullard Mfg	11½	11½	11½
1300	C M Wireless	3⅞	3⅞	3⅞
100	Cardinal	16	16	16
1000	Carnegie Metals	25	24½	25
1500	Case Plow W	5½	5½	5½
200	†Celanese 1st pfd	121	121	121
200	†Do C Am new	37½	37	37½
1800	Do rights	3	3	3
100	Do 1st wi	106½	106½	106½
200	Cen Ark Mines	2	2	2
1200	Cities Serv new	68½	68½	68½
200	Do preferred	98½	98½	98½
100	Do B pfd	98½	98½	98½
100	Clearfield Bit Coal	10	10	10
400	Clark Lighter	32½	32½	32½
100	Club A Uten	35	35	35
100	Col Synthetic	4	4	4
100	Col Graph	41½	41½	41½
200	Con Coal M	4	4	4
200	Con Fish Ind	18½	18½	18½
1000	Do preferred	24½	24½	24½
100	Con G&E Balt	68½	68½	68½
100	C Laundry C	18½	18½	18½
300	Con New York	20	20	20
2500	Con Oil vtc	17½	17½	17½
100	Courtauld	42½	42½	42½
22000	Creole Syn	13½	13½	13½
100	Creasen Gold	2½	2½	2½
100	Crowley M	41½	41½	41½
200	Crown Central	65	65	65
100	Curtis Pub	180½	179½	180½
30	Cu G&E pr pfd	100½	100½	100½
100	Darby Pete	87½	87½	87½
100	Davenpo Mot	21	21	21
20	Deere	280	280	280
100	Del Chemical pfd	7½	7½	7½
900	Drug Inc	80	79	80
200	Dunhler Ite Cast	22½	22	22½
200	Dubilier Condenser	3	3	3
1400	Durant Mot	10½	9⅞	10½
1300	Elec B & Share	92½	91½	92½
1100	Electric Invest	44	43½	44
1400	E P & L pt opt wr	16½	16	16½
100	Do 2nd pf	103½	103½	103½
100	Emp G & F pf	103½	103½	103½
200	Equ Gold Mines	4½	4½	4½
1200	Estey Wel A	1⅞	1⅞	1⅞
100	Do B	1	1	1
10000	Eureka Crosse	05	04	05
100	Eureka Pipe	71½	72	72½
200	Evans Auto Ld B	65	62½	62½
100	Fageol Mot	7	7	7
100	Falardo Sugar	135	135	135
13000	Falcon Lead Min	10	10	10
100	Fanstee Prod	16½	16½	16½
50	Fatone Tire Tr pfd	100½	100½	100½
50	Ford Mot Canada	390	385	390
100	Fordson	26½	26½	26½
200	Foundation Fgn	15½	15½	15½
200	Fox Theater A	19½	19½	19½
200	Fulton Sylphon	24½	23½	24½
100	Galena Signal Oil	6	6	6
300	Galesburg Cloet D	62½	62	62½
200	Gen Am Inv new	58½	58½	58½
200	Gen Baking pfd	85	85	85
100	Do new	8½	8½	8½
800	Gen Bronze	44½	43½	44½
300	Gen Lty Mch new	24½	24	24½
100	Gen Pub Serv	19	19	19
100	Gilson Oil	11½	11½	11½
200	Gen Alden Coal	159½	158	158
100	Gobel Adolf rts	7	7	7
400	Gobel Adolf	87	86½	87
400	Gold Seal Elec	8½	8	8½
2200	Golden Center Min	10½	10½	10½
1000	Goldfield Cons	13	13	13
300	Grand Stores new	37½	37½	37½
200	Hall Lamp	11½	11½	11½
200	Hall Print new	26½	26½	26½
6000	Hawthorne Min	4	4	4
100	Heela Min	16½	16½	16½
100	Hellman Inc war	13½	13½	13½
10	Hercules Powder	220	220	220
2900	Houston Gulf Gas	15½	15½	15½
6400	Hud Bay M & S	17½	17	17½
100	Humble Oil & R	63½	63½	63½
100	Huyler S Del pfd	101½	101½	101½
100	Hygrade Food	29½	28½	29½
800	Illinois Pipe Line	197½	191	197½
200	Indiana Pipe L	94	93½	94
100	Indust Rayon A	18	18	18
400	Ins Co No Am	88½	88	88½
800	Interconn Petrol	2¾	2¾	2¾
100	Internat Petrol	36½	36½	36½
100	Inter Rr ctfs	32	32	32
300	Instate Dept new	43½	43½	43½
100	Inter Shoe	72½	72½	72½
200	Lond Co Florida	17	16	17
500	Leh Pow Sec new	25	25	25
100	Leh Port Cem	50	50	50
250	Leh Val Coal Sales	52½	50	52½
800	Leh Val Coal ctf	29½	29½	29½
100	Le Mur Co	26½	26½	26½
100	Marc Wiese Lond	13½	13½	13½
100	Marmon Mot Car	40	40	40
50	Marvel Carbur	69½	69½	69½
25	Maryland Casual	179½	179½	179½
400	Mason Val Mines	1⅛	1⅛	1⅛
300	Mavis Bottling	17	17	17
100	McCord Radio B	22	22	22
1200	McKeport Tin Plate	62	61½	62
100	Mengel Co	50	50	50
300	Metro Ch Stores	56	56	56
1000	Mexico Oil	23	23	23
100	Mid West U fs pfd	97½	97½	97½
200	Do B	27½	27½	27½
500	Do warrants	7½	7½	7½
50	Mirror Co pfd	80	80	80
100	Moh & Hud Pow	30½	30½	30½
1000	Mountain Prod	26½	26½	26½
100	Nat Baking	7	7	7
100	Nat Pub Serv A	23½	23½	23½
200	Nat Trade Jour	34½	34½	34½
200	Nat Theater Sup	6½	6½	6½
1500	Nat Trans	27½	27	27½
40	N J Zinc	191	191	191
200	New Bed G & Ed	107	107	107
8400	Newmont Mining	160½	160	160½
200	N Y Oil	13	12½	13
400	Nich & Shep new	44	43	44
500	Do war	25	24	25
800	Niles Bem Pond	30	28½	28½
200	Nipissing Mines	5	4¾	5
100	Noranda Mines	19½	19½	19½
3400	Nor Ohio Pow	24½	24½	24½
100	North Pipe Line	115½	115	115½
700	Northeast Pow	20½	20%	20½
100	Nor W Eng new	31	31	31
100	Novadel Process	11½	11½	11½
7100	Ohio Brass B	90½	90½	90½
100	Ohio Copper	92	92	92
200	Ohio Oil	65½	65½	65½
500	Pac G & E 1st pf	27½	27½	27½
100	Pandem Oil	3½	3½	3½
100	Pantepec Oil Ven	9	9	9
10	Penney A pf	104½	104½	104½
900	Peoples Drug St	65	64	65
75	Phelps Dodge	123	120	123
200	Philip Morris A	10	10	10
1200	Pick Barth Co pf	20	20	20
100	Pines Winter Fu	64½	64½	64½
600	Pitney Bow Post	8½	8½	8½
3000	Pierce Gov	22½	21½	22
500	Prairie Oil & Gas	49	48½	49
100	Prairie Pipe Line	211	211	211
1300	Premier Gold	2½	2½	2½
50	Procter & Gamble	250	248½	250
20	Realty Ac Bldgs	320	317	317
3600	Rapaati Candy	1⅝	1½	1½
100	Rhode Isl P S pfd	31½	31½	31½
500	Ritchmond Rad	23	23	23
100	Rubberoid Co	104	102½	104
175	Safety Car H&L	167½	164½	167½
70	Safeway Stores	300	298	300
1200	Safe T Stat	19½	18½	18½
100	Schulte Un	20½	20½	20½
100	Sec Ir & F rts	2½	2½	2½
300	Sr Rock Paper	56½	56½	56½
10	Sanitary Grocery	207	207	207
1400	Servel Inc vtc	7	6¾	6¾
300	Shattuck Denn	14	13¾	13¾
100	Sheaffer Pen new	49½	49½	49½
500	Silver (I) Stone	53½	52½	52½
200	S A (Gold & Pat)	27½	27½	27½
400	Soph Sweet	27½	26½	27½
9900	S E Pow & Lt	42½	42¼	42½
200	South Penn Oil	39	39	39
200	Southern Pipe L	28½	28½	28½
10	S W Penn Pipe	101½	101½	101½
200	Do preferred	110½	110½	110½

Sales.		High.	Low.	Last.
6900	Span & Gen Corp	3½	3	3½
900	Sparks Withing	58½	58	58½
2300	Stand Oil Indiana	73½	72¾	73½
100	Do Kentucky	125	125	125
100	Std Pow & Lt	42	42	42
600	Std Sanitary	35⅝	35⅝	35⅝
100	Swift & Co	131	131	131
800	Swift Int	32½	32	32
100	Tidal Osage R pfd	15¼	15¼	15¼
50	Timken Det Axle	13	13	13
100	Tishman Realty	42½	41	41
50	Tobacco Prod	80	80	80
100	Tublize A dis&rfd	525	520	520
100	Tung Sol Lamp A	20½	20½	20½
1900	Un El Coal ctf	53½	52½	53½
100	Un Gas Imp	13½	13½	13½
100	Un Lt & Pow A	17	16½	17
100	Do B new	24½	24½	24½
1800	U Pierce Dru Wks	66	65	66
200	Do preferred	107	106½	107
100	U S Foil B	37	36½	37
200	Do preferred	99	98½	99
200	U S Freight new	73½	73½	73½
200	U S Verde Ext	20½	20½	20½
2100	Util P & L B ctf	26½	25½	26½
900	Vacuum Oil	141½	141	141½
800	Vadsco Sales	30	29½	30
400	Venezuelan Pet	45½	45	45½
50	Wash R & El	240	240	240
100	Watson J W Co	13½	13½	13½
100	Wenden Cop Min	1⅛	1⅛	1⅛
100	Wes O & Gas ctf	70	70	70
100	White S M rts	11½	11½	11½
100	Wooley Pete	4	4	4
100	Wentworth Inc	32	32	32
200	Worth Inc	22½	22½	22½
100	Wire W new	22½	22½	22½

DOMESTIC BONDS.

Sales.		High.	Low.	Last.
38	Ala Pow 4½s '67	90½	90	90
1	Allied Pack 8s '39	45	45	45
40	Alum of Sc 5½s '28	102½	102½	102½
3	Am Cyan 5s '42	97	97	97
5	Am G&E 6s B 2016	108½	108½	108½
26	Am N Gas 6½s 2014	98	98	98
12	Am P&L 6s 2016	100	100	100
2	Am Rad 4½s '47	99½	99½	99½
25	Am Rolling 5s '48	100½	100½	100½
5	Am Thread 6s '28	101½	101½	101½
15	Anaconda C Co 4½ '50	101½	101½	101½
11	Apalac Pow 5s '56	100½	100½	100½
9	Ark P&L 5s '48	100½	100½	100½
11	Asso Elec 5½s '46	104½	104½	104½
11	Assl G&E 5½s '57	103½	103½	103½
1	Assl A H 6½s	105	105	105
2	Bates Va 6s '45	100½	100½	100½
3	Beacon Oil 6s '39	100½	100½	100½
2	Bell T Can 5s '55	105½	105½	105½
2	Bos & Me A C 5s '67	98	98	98
8	Can S L 5s '49	98½	98½	98½
8	Chi P T 5½s '44	103½	103½	103½
1	Cinn S C 5½s '52 A	105½	105½	105½
6	Cities S 6s '66	95½	95½	95½
21	Do Gas 5½s '42	95½	95½	95½
14	Do Pow 5½s '44	95½	95½	95½
5	Do Gas P 6s	95½	95½	95½
1	Con Oil 5½s '51	97½	97½	97½
5	Con Securities 5s '42	103½	103½	103½
10	Cubana C 6s '53	97½	97½	97½
9	Cudahy P 6s '46	101½	101½	101½
1	Det Int Gas 6s '52	107½	107½	107½
1	Det I Bridge 5s '52	101½	101½	101½
11	Det Int Rr 6½s '52	101½	101½	101½
12	Dixie G Gas 5½s '37	100½	100½	100½
1	Ellington Sch 6s '35	104½	104½	104½
1	El Refrig 6s	100½	100½	100½
1	Empire O&R 5½s '42	97½	97½	97½
1	Fla P & L 5s '54	100½	100½	100½
1	Flair Build 6½s '42	100½	100½	100½
1	Ga Ry Co 5s '45	100½	100½	100½
13	Gallinera Pow 6s '56	100½	100½	100½
4	Gen Am Inv 6s '52	15	15	15
20	Gen Am Inv 6s ww	93	93	93
10	Gen Vending 6s '37	94½	94½	94½
1	Georgia P 5s '67	100½	100½	100½
12	Georgia P 5½s '56	100½	100½	100½
1	Goodyear T&R 5s '28	100½	100½	100½
20	Gulf Oil 5s '47	101½	101½	101½
6	Hood Rub 5½s '36	100½	100½	100½
3	Hygrade Food 6s '37	102	102	102
8	Indep Oil 6s '50	84½	84½	84½
1	Indiana P&L 5s '57	101½	101½	101½
18	Inter Match 6s '47	98½	98½	98½
30	Int Sec Corp 5s '47	98½	98½	98½
1	Interstate Pow 6s '52	100½	100½	100½
1	Do New 5s '57	99½	99½	99½
10	Do 5s '57	97½	97½	97½
14	Invest Co Sec 6s '52	100½	100½	100½
11	Leh P S 6s A 2026	107½	107½	107½
1	Lib Mc & L 5s '42	85½	85½	85½
1	Loews Th Realty C 6s	90	90	90
3	Manito Ltd 5½s '42	102	102	102
4	Mass Gas 5½s '46	94½	94½	94½
10	McCord Rad 6s '43	100½	100½	100½
5	M K & Tex 4½s '79	69½	69½	69½
2	Mtnt World Fr 5s '46	100½	100½	100½
1	Morris Co 7½s '36	100	100	100
11	Narragansett 5s '57	101½	101½	101½
4	Nat P & Lt 6s 2026	107½	107½	107½
58	NYNHAH 4½s '67	93	92½	92½
3	N Y P & Lt 4½s '67	92½	92½	92½
14	Nich & Shep 6s '37	145	144	145
1	Do 6s new	96	96	96
4	Ohio P 4½s D '56	96½	96½	96½
1	Pac G & E 4½s '57	90	90	90
1	Penn P & L 5s B '52	104	104	104
1	Do 5s D '53	104	104	104
14	Philips Pet 5½s '39	92½	92½	92½
1	P S E & G 4½s '67	100	100	100
20	Proc & Gamble 4½s	99½	99½	99½
120	P S of N J 4½s	104½	104½	104½
4	Richfield Oil 6s '51	96½	96½	96½
7	Servel Cor 5s '48 n	61½	61	61½
14	Shaw W&P 4½s '67	97½	97½	97½
1	Shell P L 5s '32	97½	97½	97½
8	Snider Pkg cv 6s '32	100½	100½	100½
20	SEP&L 6s 2025 ww	106½	106½	106½
22	So Asbestos 6s '37	110	110	110
16	So Cal Ed 5s '51	102½	102	102½
5	Do 5s '52	102½	102½	102½
1	So Dairies 6s '50	96½	96½	96½
1	South Ind G&E 5½s	106	106	106
2	Swank B & K 6s	100½	100½	100½
1	Stahly Mfg 6s '42	99½	99½	99½
1	Stand Inv 5s '37	117	117	117
3	S O N Y 6½s '33	102½	102½	102½
4	Stand P & L 6s '57	102½	102½	102½
10	Sun Oil 5½s '39	102	102	102
11	Swift & Co 5s '32	101½	101½	101½
6	Trans Lux D F 6½s	95½	95½	95½
3	Un L & R 5½s '52	94½	94½	94½
2	U S Rubber 6½s '29	100	99½	99½
3	Do 5½s '47	100	100	100
1	Do 6½s '32	100	100	100
1	Do 6½s '35	99½	99½	99½
1	Do 6½s '36	100	100	100
8	Do 6½s '37	100	100	100
1	Do 6½s '40	101	101	101
10	Util P & L 5½s '47	93½	93	93½

Sales.		High.	Low.	Last.
5	Warner B P 6½s '28	108½	108½	108½
1	Warner Quinn 6s '42	99½	99½	99½
2	Westvaco Ch 5½s '37	103½	103½	103½

FOREIGN BONDS.

Sales.		High.	Low.	Last.
13	Adriatic Elec 7s '52	96	95½	96
18	Agr Mtg Bk 7s '57	108½	108½	108½
1	Batavia Pet 6½s '42	99½	99½	99½
1	Bogota Mtg 7s '47	93½	93½	93½
19	Do 7s '47 new	93½	93½	93½
16	Brazil 6½s '57	97½	97½	97½
16	Buen Air Pr 7½s '47	103	103	103
5	Do 7s 56	102½	102½	102½
1	Do 6s 62	101½	101½	101½
1	Burmeis & W 6s '40	96½	96½	96½
3	Cent Pow Pr 6½s '57	98½	98½	98½
1	Chile Mtg Bk 6s '31	96½	96½	96½
1	Danish Con 5½s '55	100	100	100
1	Denmark Kgdm 5½s	101½	101½	101½
10	East Prus L 5½s 30	101½	101½	101½
6	Estonia 7s '67	93½	93½	93½
12	Finland Mtg 5½s '58	102½	102½	102½
1	Ger Con Mu 7s '47	101	101	101
10	Guan West Rlt 6s	97	97	97
45	Hamburg El 7s '38	102½	102	102½
11	Hanover St Cred 6s	95½	95½	95½
4	Irish Free St 5s '60	97	97	97
5	Isotta Franchini 7s	98½	98½	98½
3	Jugo Slav M B 7 '57	83½	83½	83½
7	Lombard El 7s '52	99	99	99
1	Lombard El 6s '52	96½	96½	96½
1	Medellin Colomb 8s	104½	104½	104½
2	Mendoza Pr Tns 6½	98½	98½	98½
15	Meridionale Elle 7s	98½	98½	98½
4	Nippe E P 6½s '53	98½	98½	98½
5	N G Lloyd 6s '52	93½	93½	93½
1	Norway Kgdm 6s '61	95	95	95
21	Nova Scotia 6s '60	100½	100½	100½
2	Potrero Sug 7s '47	91	90½	90½
1	Prussia P S 6½s '51	98½	98½	98½
1	Do 6s '52	97½	97½	97½
1	Rio Grande 7s '67	100½	100½	100½
20	Rio Jan 6½s '53	98½	98½	98½
12	Russian Govt 6½s	16½	16½	16½
1	Saarr Basin 7½ 47	101	101	101
10	Santa Fe Arg 7s '45	98	98	98
18	Saxon St Mtg 7s '45	100½	100½	100½
5	Do 6½s '46	97½	97½	97½
2	Sern Cr & St 7s '62	95½	95½	95½
2	Shinyei E P 6½s '52	94½	94½	94½
18	Silesia Ld 7s war	95	95	95
8	Do 7s '46 war	93½	93½	93½

Sales.		High.	Low.	Last.
8	U S W 6½s '47 A	95½	95	95
6	Vienna 6s '52	90½	90	90½
17	Westphalia E P 6s	92½	92½	92½

TRAINING PAYS!

As the spring journeys of the baseball teams harden muscles and strengthen the wind for the seasons grind, so the practice of thrift develops habits which are the foundation of financial independence and the corner stone of many fortunes.

SAVE NOW! SAVE REGULARLY! SAVE HERE!
50¢ FREE 4% INTEREST
A beautiful home bank if desired to all new Savings Accounts

THE KEYSTONE NATIONAL BANK
322 FOURTH AVENUE, PITTSBURGH

FOLLANSBEE BROTHERS CO.
6% Cumulative Preferred Stock
Free of Pennsylvania Four Mills Tax
Exempt from Normal Federal Income Tax

Net assets, after deducting all liabilities, equivalent to over $340 per share of this stock.

Net earnings for the year 1927 equivalent to 4.66 times annual dividend requirements on total outstanding Preferred Stock.

Price $100 and accrued dividends
Complete descriptive circular upon request

PRESCOTT LYON & COMPANY
Oliver Building : Pittsburgh : Telephone Atlantic 9800
DIRECT PRIVATE WIRE TO NEW YORK
New York Correspondents
J. & W. SELIGMAN & CO., 54 Wall Street

A BANK STATEMENT
THAT IS CLEAR AT A GLANCE

Made to the Comptroller of the Currency at the Close of Business February 28, 1928

THE BANK OWES TO DEPOSITORS $25,510,834.71
A conservative banker always has this indebtedness in mind, and he arranges his assets so as to be able to meet any request for payment.

DUE TO FEDERAL RESERVE BANK ..... $ 400,000.00

DUE TO THE GENERAL PUBLIC FOR OUR BANK NOTES IN CIRCULATION ..... $ 500,000.00 — 26,410,834.71

FOR THIS PURPOSE WE HAVE:

(1) Cash and due from banks ..... $ 4,656,156.95
(Gold, Bank Notes and Specie) and with legal depositories returnable on demand.

(2) Checks on other banks ..... $ 622,557.93
Payable in one day.

(3) U. S. Government Securities ..... $ 3,119,218.75

(4) Loans to individuals and corporations $20,362,295.42
Payable either when we ask for them, or within less than three months on the average.

(5) Bonds ..... $ 3,511,681.54
Of railroads and other corporations, of first quality and easily salable.

(6) Banking House ..... $ 2,302,594.19

(7) Other Real Estate ..... $ 5,000.00

TOTAL TO MEET INDEBTEDNESS 34,579,504.78

THIS LEAVES A SURPLUS OF ..... $ 8,168,670.07

THE UNION NATIONAL BANK
of PITTSBURGH
FOURTH AVENUE AT WOOD STREET

Officers

Chairman of the Board ..... C. D. ARMSTRONG
President ..... LLOYD W. SMITH
Vice President ..... E. S. EGGERS
Vice President and Trust Officer ... JOHN W. THOMPSON
Vice President ..... JOHN B. DEWAR
Cashier ..... R. H. BEATTY
Assistant to the President ..... CHESTER J. NICKLAS
Assistant Cashier ..... SIMPSON MUNGRATE
Assistant Cashier ..... GEORGE H. LEITCH
Trust Officer ..... GILBERT G. OMER
Trust Officer ..... SMITH N. WHITWORTH
Solicitor ..... ALEXANDER GILFILLAN

Directors

ROBERT A. ORR — C. D. ARMSTRONG — V-L. P. SHRIVER — W. H. ROBINSON
J. D. LYON — J. F. BYERS — CHARLES L. MCCUNE — TAYLOR ALLDERDICE
NATHANIEL HOLMES — J. B. SHEA — LLOYD W. SMITH — JOHN W. THOMPSON
H. L. MASON, JR. — NORWOOD JOHNSTON — C. DUDLEY ARMSTRONG
FRANK A. MCCUNE — WALTER H. BAKER

MEMBER PITTSBURGH CLEARING HOUSE ASSOCIATION AND FEDERAL RESERVE SYSTEM

PETROLEUM PRICES

Pennsylvania, N. Y. Transit Lines	$3 00
Bradford, National Transit Lines	2 80
Pennsylvania, National Transit Lines	2 65
Pennsylvania, S. W. Pa. Pipe Lines	2 65
Pennsylvania, Eureka Pipe Lines	2 60
Pennsylvania, Buckeye Pipe Lines	2 35
Kelster crude	1 10
Corning, Buckeye Pipe Lines	1 45
Cabell grade oil in Eureka Pipe Lines	1 70
Somerset oil in Cumberland Pipe Lines	1 60
England grade oil	55
Western Kentucky	1 50
Lima	55
Indiana	52
Princeton	1 50
Wooster	1 57
Plymouth	1 53
Illinois	1 50
Waterloo	1 55
Saginaw (Mich.) Bayou sand oil	1 80
Saginaw (Mich.) Saginaw sand, 6 degree gravity	2 05
Toronto (Canada)	2 05
Oil Springs (Canada)	2 05

Bank Statements 85

Charter No. 6301. Reserve District No. 4.

REPORT OF CONDITION OF THE
MELLON NATIONAL BANK
At Pittsburgh, in the state of Pennsylvania, at the close of business on February 28th, 1928:

RESOURCES.

Loans and discounts, including rediscounts, acceptances of other banks and foreign bills of exchange or drafts sold with indorsement of this bank		$ 52,445,780 86
Overdrafts, unsecured		28 47
U. S. government securities owned:		
Deposited to secure circulation (U. S. bonds par value)	$ 2,350,000 00	
All other United States government securities (including premiums, if any)	58,054,955 58	
Total		60,404,955 58
Other bonds, stocks, securities, etc., owned		62

LIVESTOCK MARKETS

Union Stock Yds., Herrs Island.

Brinkman, Wood & Beck, live stock commission merchants, furnish the following quotations:

Cattle—Receipts, light; market slow. Good to choice, $13.50@13.85; good, 1,300 to 1,450 pounds, $13.10@13.25; medium, 1,200 to 1,300 pounds, $12.50@13.25; fair, 900 to 1,100 pounds, $10.00@11.75; common, 700 to 900 pounds, $7.50@8.50; common to good fat bulls, $8.00@10.00; common to good fat cows, $4.00@9.50; heifers, 700 to 1,100 pounds, $7.00@12.50; fresh cows and springers, $35.00@125.00.

Hogs—Receipts, 20 double-decks; market ruled steady to 5 cents lower. Extreme heavy hogs, $8.25@8.40; light heavy hogs, $8.50@8.65; heavy mixed, $8.70@8.85; mediums, $8.80@9.00; heavy Yorkers, $8.80@9.00; light Yorkers, $7.50@8.00; pigs, $6.75@7.00; roughs, $6.75@7.35; stags, $4.75@5.25.

Sheep and Lambs—Receipts, light; market ruled strong on choice grades; other grades slow and weak. Prime wethers, $10.00@11.00; good mixed, $9.25@10.00; fair mixed, $8.00@9.00; fair mixed, $8.00@9.00; culls and common, $4.00@6.00; culls to choice, $15.00@16.50; culls to choice clipped sheep, $8.00@8.50; culls to choice clipped lambs, $10.00@14.00.

Calves—Supply fair; market slow; prices steady. Veal calves, $13.00@16.50; heavy and thin calves, $5.00@13.00.

Chicago.

Hogs—Receipts, 21,000 head; market slow, steady, mostly to shippers, trades and small packers, top, $8.40; numerous sales at the price; bulk better grade 170 to 210 pounds, $8.25@8.40; 220 to 250 pounds, $8.20@8.30; good to choice 260 to 320-pound butchers largely $7.80@8.15; choice 140-pound averages up to $8.30; plain sorts largely $6.20@7.00; bulk packing sows, $6.15@7.25.

Cattle—Receipts, 8,000 head; better grade fed steers weak to 25c lower; very slow; lower grades steady to weak; light yearlings active, strong to 25c higher; better grades fat cows and butcher heifers steady; common cows and cutters lowest on, bulls sharing decline; vealers generally steady; fat steers of value to sell at $15.00; upward showing most downturn; numerous loads of light heifers and mixed yearlings $12.50@13.00; best, $13.25; largely $12.50; market on light vealers to big packers.

Sheep—Receipts, 7,000 head; choice handy weight lambs 25c higher; packing native for small weights; other grades and yearlings active, strong to 25c higher; better grades fat ewes and butcher heifers steady; common ewes and cutters lowest on, bulls sharing decline; vealers generally steady; fat steers of value to sell at $15.00; upward showing most downturn; numerous loads of light heifers and mixed yearlings $12.50@13.00; best, $13.25; largely $12.50; market on light vealers to big packers.

Sheep—Receipts, 7,000 head; choice handy weight lambs 25c higher; packing native for small weights; other grades and yearlings active, strong to 25c higher; better grades fat ewes and butcher heifers steady; common ewes and cutters lowest on, bulls sharing decline; vealers generally steady; fat steers of value to sell at $15.00; upward showing most downturn; numerous loads of light heifers and mixed yearlings $12.50@13.00; best, $13.25; largely $12.50; market on light vealers to big packers.

East Buffalo.

Hogs—Receipts, 2,500 head; holdovers, 1,354 head; market steady to 10c higher; bulk 160-220 lbs., $8.10; few, $8.20@8.30; choice 170-lb. load, $8.30; 200-lb weights, $8.10; pigs, mostly $7.00; packing sows, $6.75@7.25.

Cattle — Receipts, 200 head; market steady; few light steers, $13.00; few heifers, $10.50; few cutter and cutter cows, $4.25@4.25.

Calves — Receipts, 200 head; market steady; good to choice vealers, $16.50@17.00; culls and common, $11.00@13.50.

Sheep — Receipts, 400 head; market steady; good to choice lambs, $16.50; few mixed yearlings, $15.00; culls and common, $12.00@14.50; good 91-lb. yearlings, $15.00; fat ewes quotable $8.00@9.50.

Cincinnati.

Hogs — Receipts, 3,600 head; leftover, 1,250; slow about steady on butchers, 160-pound up; talking lower on lighter weights; 120 to 225 pound mostly $8.30@8.90; desirable 240 to 260 pound, $8.70@8.85; few heavy hogs around $8.60 mostly, $8.50; packing sows mostly $6.75@7.00.

Cattle—Receipts, 200 head; generally steady; steers slow; odd head up to $12.00; few heifers, $11.75; best cows, $9.00 down; low cutters and cutters, $3.25@6.25; best medium bulls, $8.50.

Calves—Receipts, 350 head; vealers, 50c to $1.00 and more lower; bulk, $9.00@13.00; early top, $13.00; now, $14.50.

Sheep—Receipts, 100 head; steady; best handyweight lambs, $16.00; ewes, $7.00.

STANDARD OIL SUBSIDIARIES

(Reported by Kay, Richards & Co.)

COMPANY—	Bid.	Asked.
Anglo-American Oil S V	19¾	20⅛
Do voting	20¾	21⅛
Buckeye Pipe Line	61½	62½
Chesbrough Mfg. Co. Cons	124	128
Cumberland Pipe Line	170	175
Eureka Pipe Line	87	90
Galena Signal Oil com	72	73
Do pref. (old)	5	5½
Do pref. (new)	36	37
Illinois Pipe Line	24½	25
Indiana Pipe Line	63¾	64¼
International Petroleum	197	198
Imperial Oil, Ltd.	36½	37
National Transit	26¾	27
New York Transit	53½	55
Northern Pipe Line	111	111½
Ohio Oil	61¾	62¼
Prairie Oil and Gas	48¾	49¼
Prairie Pipe Line	212½	213½
Penn Mex	41¾	42¾
Solar Refining	177	180
Southern Pipe Line	38¾	39¾
South Penn Oil	58¾	59¼
Southwest Penn Pipe Lines	101¾	102
S. O. of Indiana	72¾	73
S. O. of Kansas	24¾	25
S. O. of Kentucky	124¾	125¼
S. O. of Nebraska	42¾	43
S. O. of Ohio	72¾	73¼
Do. preferred	117¾	118
Swan & Finch	16	17
Vacuum Oil	141	141¼

DIED

BECHTEL—On Tuesday, March 6, 1928, at 12:30 p. m., DAVID BECHTEL, husband of Mary Phillippi Bechtel. Services at his late residence, 2643 Ellis avenue, North Side, Thursday, March 8, at 8 p. m. Interment private Friday at 11 a. m.

BECHTOLD—At Mercy Hospital, on Tuesday, March 6, 1928, at 5:45 p. m., GEORGE A. BECHTOLD, husband of the late Mary Cunningham Bechtold. Funeral services on Friday, March 9, at 2 p. m., at the residence of his sister, Mrs. Bertha L. Shaffer, 603 Lockhart street, North Side. L. O. O. M. No. 47 and friends of the family are respectfully invited to attend. Interment private.

BIBEY—On Tuesday, March 6, 1928, at 10:30 p. m., JOHN BIBEY, in his 74th year. Funeral services at the residence of his son, James H. Bibey, 637 Dow street, Carnegie, Pa., on Friday, March 9, at 2:30 p. m. Friends are invited. Interment in Chartiers Cemetery.

BOOTH—On Tuesday, March 6, 1928, at 3 a. m., MARY A. BOOTH, widow of John T. Booth, in her 78th year. Services Thursday at 2:30 p. m., at the residence of her daughter, Mrs. Arthur Owen, 405 Birmingham avenue, Carrick. Friends are invited. Interment in South Side Cemetery. (Brownsville, Pa., and Elizabeth, Pa., papers please copy.)

BROWN—On Tuesday, March 6, 1928, at 6:45 a. m., at his residence, Academy avenue, Sewickley, CHARLES WILLIAM BROWN, in his 79th year. Funeral services in the newsboys' Presbyterian Church Thursday at 11 o'clock noon. Interment at Newburyport, Mass.

BROWN—At her residence, Highland Towers, 240 South Highland avenue, East End, Monday afternoon, March 5, 1928, at 3:15 o'clock, JANE ELIZABETH BROWN, sister of Maurice J. Brown. Remains will be removed to the home of the T. B. Moreland Co., North Highland avenue at Rippey street, Thursday, at noon, where services will be held at 2 o'clock.

CAMPBELL—On Tuesday, March 6, 1928, at 1 p. m., HARRIETT A. CAMPBELL. Funeral services at her late residence, 1214 Palo Alto street, North Side, Wednesday at 7:30 a. m. Friends invited. Interment Thursday morning at Pleasant Unity, Pa.

CAMPBELL—Suddenly, on Tuesday, March 6, 1928, at 5:05 p. m., JOHN M. CAMPBELL, husband of Mary Eretman Campbell, father of Walter F. Campbell, an attorney; Lillian M. Campbell, Mrs. Caroline Reese and Grace Campbell. Funeral from his late home, 2618 Beechwood boulevard, Pittsburgh, Pa. Notice of time of funeral later.

CONLEY—On Tuesday, March 6, 1928, at 2:30 a. m., MARY AGNES GALLAGHER CONLEY, beloved wife of John Francis Conley, at the family residence, 1809 Hays street. Funeral from the family residence, Friday, March 9, at 8:30 a. m. solemn high mass at St. Peter and Paul's Church at 9 o'clock.

COPE—At Jacksonville, Fla., Tuesday, March 6, Mrs. ANNIE COPE. She is survived by her husband, one daughter, Mrs. Bertha Cope Mitchell, and one son, Fletcher Cope. Funeral services Thursday at 2 p. m., at Jacksonville, Fla. (Salem, O., and Irwin, Pa., papers please copy.)

DESELLEM—At Hillcview Sanitarium, Washington, Pa., on Wednesday morning, March 7, 1928, at 7 o'clock, HOWARD CHASE, son of the late Abraham and Nancy Brown DeSellem, in his 78th year. Remains at the home of the T. B. Moreland Co., North Highland avenue at Rippey street, East End, where services will be held Friday evening at 8 o'clock. Interment private.

FRANK—On Tuesday, March 6, 1928, at 9:30 a. m., A. FRANK, husband of Anna A. Frank, aged 75 years. Funeral services at Hotel Schenley, Thursday, March 8, at 2 p. m. Interment private. Please omit flowers.

GRANT—On Wednesday, March 7, 1928, at 8 a. m., MARGARET GRANT (nee Hall), widow of Alexander Grant, formerly of Midway and Presto, Pa., at the home of her son, James Grant, 21 Richmond street, Crafton, Pa. Funeral services on Friday, March 9, at 2 p. m. Take car No. 30 or 31. Interment in Midway, Pa. (Detroit, Mich., papers please copy.)

GREGG—On Tuesday, March 6, 1928, at 9 a. m., LIDA J. GREGG, aged 75 years. Funeral services at her home, 309 Chess street, Monongahela City, on Thursday, March 8, at 2 p. m. Interment Monongahela Cemetery.

HANNA—On Tuesday, March 6, 1928, at 10:30 p. m., Miss MARTHA MAE HANNA, daughter of the late C. B. and Sophia Blumhage Hanna and beloved sister of Ada Hanna Wagner, Earl and Howard Hanna, in her 32d year. Funeral services on Friday evening, March 9, at 8 o'clock, at her late residence, 1302 Macon street, Highest Square, Sewickley, Pa. Friends are invited. Interment private Saturday morning. Take car 61.

HANIGAN—On Monday, March 5, 1928, at 11:15 p. m., CATHERINE HANIGAN, beloved wife of Thomas C. Hanigan. Funeral from her late residence, 619 Melrose avenue, North Side, on Friday, March 9, at 8:30 a. m. Requiem high mass at the Church of Annunciation, Charles street, at 9 o'clock. Friends and members of Branch No. 245, I. C. B. A., are invited. (Erie and York, Pa., papers please copy.)

HORIGAN — On Tuesday morning, March 6, 1928, at 3 o'clock, DANIEL EDWARD, husband of Margaret Dwyer nee Horigan. Services at his residence, 329 South Evaline street, East End, Thursday afternoon at 2:30 o'clock. Interment private.

HUGHES—On March 5, 1928, at 4:30 p. m., THOMAS F. HUGHES, in his 73rd year. Funeral from his late home, 2124 Braddock avenue, Swissvale, on Friday at 8:30 a. m., at Ascension at 9 a. m.

KLICKER — On Monday morning, March 5, 1928, at 11:45, CHARLES W. KLICKER, in his 72nd year. Services at his late residence, 101 Monitor avenue, Ben Avon, on Thursday afternoon at 3 o'clock. Friends invited.

KRUT—At Rochester, Pa., on Tuesday, March 6, 1928, at 3:30 a. m., CHARLES E. KRUT, husband of Mary Krut, aged 62 years. Funeral from family home, Sunflower road, Daugherty township, Beaver county, on Friday, March 9, at 9 a. m. High mass of requiem at St. Cecelia Church, Rochester, Pa., at 9:30 a. m. Interment in Daugherty Cemetery. Friends are invited.

MARBURGER—On Monday, March 5, 1928, JOHN MARBURGER, son of the late John and Mary Abbey Marburger. Funeral services at Ashcroft's chapel, 121 East North avenue, North side, on Tuesday at 8 p. m. Friends invited. Interment private Wednesday at 10:30 a. m.

MILLER—On Monday, March 5, 1928, at Coral Gables, Fla., MARY MILLER, widow of Edward C. Miller, formerly of 2245 East street, North Side. Notice of funeral later.

MUEHLBRONNER — On Monday, March 5, 1928, MINERVA MUEHLBRONNER (nee Lenz), widow of William F. Muehlbronner. Services at the chapel of George F. Smith, 1109 Federal street, North Side, Thursday, March 8, at 2 p. m.

MCGINLEY—Suddenly, Tuesday morning, March 6, 1928, at 10:45, Miss KATE IRMSEN MCGINLEY, aged 17 years. Funeral services at the residence of her niece, Mrs. Joanne F. Good, 320 South Highland avenue, East End, on Thursday afternoon at 2 o'clock.

STACK—On Tuesday, March 6, 1928, at 4:30 a. m., FRANCIS JOSEPH, son of Martin and Catherine Burns Stack. Funeral from family home, 3114 Evergreen road, North Side, on Friday, March 9, at 8:30 a. m. Solemn high mass of requiem at the Church of the Nativity, Franklin road, North Side, at 9 o'clock.

WESTERMAN—On Wednesday, March 7, 1928, at her home, 1714 Locust street, MOLLIE WESTERMAN, wife of Abe Westerman. Funeral services at her late home, Thursday, March 8, at 1 p. m. Interment in Gates of Wisdom Cemetery, Carrick.

FLORISTS.

SPECIAL—Tulips $1.00 doz. Dave Hill Floral Co., 5th near Wood. At 2672.

FRANK J. ZAK, Florist, 240 E. Ohio st.; plants corsages, $1 to $5. Fairfax 6272.

FUNERAL FLOWERS

Order by PHONE 3726 and 3727 ATLANTIC AT ANY PRICE DESIRED.

McClements

535 WOOD STREET

Where to Dine 93

ATLAS Restaurant, 424 Penn ave.—A place for the whole family; German cooking.

DELMONICO RESTAURANT, 626 Wylie ave.—An endless variety of good food.

DINE AT CANDYLAND, 6214 Penn ave.—Popular after the theater, music. Hi. 9496.

FOSTER'S Restaurant, 638 Liberty ave.; dine at our beautiful din. rm., 2nd floor.

GAMFARANA BRO REST'T, 328 Diamond st.; Italian cuisine; dancing. At. 0142.

GARVIN'S LUNCH, 926 Liberty ave. Special sandwiches built. Real home cooking.

FRAAS Bros Restaurant, 435 Liberty ave.—Best food, served properly. Din 2nd floor.

IN E. Liberty it's the Penn Alto 625 Penn ave. Music, dancing; no cover ch. Hi 9173.

IN OAKLAND it's the Italia Lunch, 3706 Forbes; home cooking any hour.

KLEMAN'S INN—Fine cuisine. Mgr. Antol Koller, dinner, dancing. Hilland 7090.

LET'S meet and eat at Kramer's Sun dia 11-9; week days 'till midnight. 25 Grandview.

LIBERTY REST., 2977 W. Liberty ave. Dormont's leading cafe. Open day & night.

PARIS INN, 210 Fifth ave.—Chinese and American cooking. Music. Atlantic 1355.

Wanted—Agents 8

NO PEDDLING—Start own business; home office; free folder describes 27 business opportunities. Elite Co., Station S, New York.

COLE SERVICE GOOD WILL STORES

FIVE CENT CASH CERTIFICATE

Thousands of Dollars to be Distributed—Get Your Share

One Certificate will be accepted at 5c Cash on each Dollars Purchase at Cole Service Good Will Stores. Look for the Good Will Store Signs in the windows. Watch this Newspaper for the complete list of Good Will Stores everywhere. Everything you buy can be had in these stores. These Certificates will help you save. Use Your Certificates.

Cole Service Bureau, Inc., will publish One Certificate in this paper every day.

Cole Service Bureau

Registered U. S. Patent Office 1928—Patents Pending

Lost and Found 1

DIAMOND RING, lost between Elmhurst and Antrim sts. Call Linden 4717 J. Reward.

LOST—Heart shaped pearl pin with diamond center on Tuesday, March 6, about 1 p. m., between 3618 Beacon st. and Pittsburgh Country Club, via Burlington rd. and Beechwood blvd. Reward if returned to 3618 Beacon st., Squirrel Hill.

LOST—Diamond ring on Elmhurst st., Terrace ave., or California ave. Call Linden 4717-J. Reward.

LOST—March 5 on Penn ave., Wilkinsburg, billfold and sum of money; reward. Call Franklin 7073, 9 a. m. to 1 p. m.

LOST in Wilkinsburg coach, envelope containing 12 bills, post card size. Call Montrose 2315. Reward.

LOST—White male collie dog; reward. Franklin 2012-W. 420 Rebecca ave., Wilkinsburg.

LOST Pin, Pi. Phi, Co., 108 3d av. Ct. 2208.

LOST—S. E. dist., Sunday night, Collie dog, tan and white; reward. Hiland 7834-W.

VALLOW gold ring carved with 12 signs of Zodiac, last Monday morning on Perrysville or Crosstown car or on Seventh ave.; reward. Atlantic 4260.

FOUND ON STREET CARS

SATURDAY, MARCH 3.

Purse, route 17.
Purse, route 28.
Purse, route 88.
Purse, route 98.
Purse, route 61.
Purse, route 54.
Purse, route 54.
Purse, route 88.

SUNDAY, MARCH 4.

Prayer book, route 42.
Pass case, route 45.
Purse, route 88.
Purse, route 8.
Beads, route 15.

MONDAY, MARCH 5.

Bank book, route 10.
Purse, route 78.
Rosary, route 88.
Purse, route 8.
Ring, route 22.
Purse, route 55.
Pearl ornament, route 30.
Glasses, route 85.
Purse, route 25.

Information concerning these articles may be had by calling Pittsburgh Railways Co. Lost Dept., Grant 7400. Ask for Extension 148.

Male Help Wanted 2

A Large Chain Store Corp.

Requires four high grade men between 21 and 40 years of age to qualify for store managers. See Mr. Mann, 4000 Jenkins Arcade, 9 a. m. or 2 p. m. No other time.

APPLIANCE SALESMEN, THREE — EXPERIENCED FOR CREW MANAGERS; UNLIMITED TERRITORY; HIGH COMMISSION; TRANSPORTATION FURNISHED. FOR APPOINTMENT CALL MR. KURTZ, MONTROSE 1994.

DISTRIBUTOR and salesmen wanted calling on building and hardware trade for exclusive territory; able to finance and stock merchandise. Write T 28, Sun-Telegraph.

GIRL wanted for general housework, with or without laundry work. Hiland 8918.

LARGE NEW YORK CORP. is seeking a few high grade men for Butler territory. See Mr. Mann, 4000 Jenkins Arcade, 9 a. m. to 3 p. m. No other time.

MEN (3) for established route to call on our customers and take orders; guaranteed $50 per week; world famous line. Apply 712 Bessemer Bldg., 1 to 4 p. m.

MAN wanted with stenographic experience, willing to take low salary. Personal Placement Bureau, 1215 Penn Bldg.

Philadelphia Brush Co. Can place (21) experienced brush men; also have opening for an experienced assistant manager. Good earnings, splendid opportunity. Apply after 1 o'clock, room 316 Fulton Bldg.

RADIO SALESMAN

Must be experienced; steady employment. Apply United Radio, 5 Federal st., N. S.

SALESMAN wanted to sell poultry, dairy and stock feeds; full, complete line; local territory; must have previous experience; give reference. Address S 228, Sun-Telegraph.

SALESMEN—CATHOLIC

Two live wires to fill vacancies caused by promotion of former salesmen. Call 8:30 to 10 a. m., room 1011 Keystone Bldg.

SALESMAN wanted, with car, for Eastern Ohio territory, for reliable Pittsburgh concern. Write N 214, Sun-Telegraph.

STENOGRAPHERS—Various, beginners, experienced. College graduates—executive training, accounting, Payroll auditor—Older, $125, experienced. Fire Insurance Underwriting, experienced. Financial Solicitor—age on location, specialties, groceries, advertising, dental supplies, trade, also steel heritage; tailoring; various salaries; references. Traveling auditor—Excellent, single; also office boys. 210 Bessemer Building.

TRADE SCHOOL

Ambitious men wanted; earn $65 to $100 per week; learn automobile mechanics; automobile electricity; bricklaying, plastering, welding; interior decorating; for commercial arts; all instructions absolutely practical and individual; classes every day and Tuesday and Thursday evenings; catalog free; visitors welcome.

Pgh. Auto & Trade School, 605 Penn ave., Dept. "T," Pittsburgh, Pa.

WANTED—2 YOUNG MEN WHO WANT TO MAKE A CONNECTION WITH A COMPANY WHERE ADVANCEMENT IS QUICK AND SURE, TO QUALIFY, APPLICANT MUST BE BETWEEN THE AGES OF 20 AND 25, WITH A HIGH SCHOOL EDUCATION OR BETTER. THEY MUST HAVE A PLEASING PERSONALITY, EXECUTIVE ABILITY AND BE ABLE TO LIVE ON $35 PER WEEK DURING TRAINING PERIOD. IF YOU HAVE THE ABOVE QUALIFICATIONS SEE MR. IVORY, 122 N. HIGHLAND AVE., 1 TO 3 P. M. TOMORROW.

WANTED—Foreign speaking men, neat appearance. 2009 Wylie ave., Mr. Drescher, between 9 a. m. and 12 o'clock.

Male Help Special 3

MEN wishing become firemen, brakemen, colored train or sleeping car porters, large standard roads; write for application blank and information; $125-$250 month; experience unnecessary. Railway Institute, Dept. 66, Indianapolis, Ind.

MONEY for you at home; men and women can earn $15 to $25 a week in spare time writing showcards; no canvassing or soliciting; we instruct you and supply you with work. Write today, The Mechanic Co., Ltd., 129 Dominion bldg., Toronto, Can.

PUNCHBOARD salesmen; one sale only sets you $105.00 weekly; big season now. K. & S. Sales, 4322 Ravenswood, Chicago.

Female Help Wanted 4

SALESLADIES—CATHOLIC

Cire or coal work; leads furnished, transportation paid; rapid advancement to executive position. Call 8:30 to 10 a. m., 1011 Keystone Bldg.

SINGLE GIRLS.

Income not sacrificed while training on our telegraph printers; qualified operators start at $80. Apply while employed or unemployed. Room 704, 531 Fourth ave.

WANTED—Nursery governess, must have references; Swiss or English preferred. Write C-551, Pittsburgh Sun-Telegraph.

Female Help Special 5

LADY 25 to 45 with high school education, agreeable personality, able to meet people. Salary $1,200.00. Write R-165, Sun-Telegraph.

HUBBARD SCHOOL BEAUTY CULTURE Complete course beauty culture, $35. 247 Fifth ave., room 500. Grant 1060.

KENMORE COLLEGE OF BEAUTY CULTURE. Largest school in Pgh.—For ladies only. Under new management and general supervision of Dr. F. A. GUTZMANN. Phone Bayardo 1. BLACKSTONE BUILDING, 545 Fifth avenue. Phone Atlantic 0784. Free marcels Mon., Wed. and Fri. nights.

TYPISTS—Want spare time work? Write for information. Amanuensis Co., Duluth, Fa.

Situations Wanted, Male 6

HOUSE CLEANING

Wall paper cleaning, $2 a room; bath room, $2.50; kitchen, $3.50; wall washing, $6; odd jobs. Phone Atlantic 2787. Imperial Employment.

MAN with 11 yrs experience desires position as garage mechanic in any district. Write T 240, Pittsburgh Sun-Telegraph.

SALESMAN, 12 years' experience tri-state territory would like proposition from reliable concern; no objection to leaving Pittsburgh. Write A 151, Pittsburgh Sun-Telegraph.

I DO white washing and cleaning in homes or buildings, rates reasonable. Thomas, Grant 10068.

YOUNG man wants work of any kind in evenings. Telephone Hiland 4847-J.

Situations Wanted, Female 7

COLORED man and wife, good cook, housemaid, butler, housegirls, cooks, chambermaids, laundresses, dish washers, mothers' helpers, part time workers, house cleaners. Phone Atlantic 2787, Imperial Employment.

COLORED laundress and house cleaners; young fast, quick workers, men and women, for all kinds of work; odd jobs. Phone Atlantic 2787, Imperial Employment.

COLORED cook; good references. Call Schenley 1030.

GOOD laundress wants small washings to take home. Please call Hiland 8006-R.

NEAT colored girl wishes day or week work; best references. Schenley 2456.

STENOGRAPHER and assistant bookkeeper desires position; moderate salary; experienced. Montrose 0208.

TWO neat colored girls, experienced in maid and dining room work; can give reference. Franklin 2454-J.

WOMAN with 7-year-old child desires situation as housekeeper in small modern home; all electrical appliances; no objection to one or two other children; only refined families need answer. V 226, Sun-Telegraph.

WOMAN wants day's work for Wednesday, Thursday and Friday. Franklin 4365-M.

Male & Female Help Wtd. 9

NOSKOROFF'S beauty culture—barber school, 1216-04 Penn ave. Grant 1711. $6 Nestle permanent wave.

TEACHERS needed; Pink Teachers' Agencies, 549 Union Trust Bldg. At. 4593.

Wanted—Boarders 16

EAST END—One or two men, all conveniences. 5873 Alder st. Montrose 0416.

Wanted—To Rent 17

WANTED—To rent three or four rooms and bath in Mt. Lebanon, or near Mt. Lebanon; first floor or over store. Rent not to exceed $30; May 1. Mayflower 2277.

MENTION THE SUN-TELEGRAPH WHEN ANSWERING ADVERTISEMENTS

Wanted—Business 11

Forced Air Heating.

Supplies fresh, humidified air; ventilates, saves fuel, doctor bills. Circular free. Heating expert, J. W. Barr, Federal 1161.

CONTRACTING—LI 5695-J.

Free estimates; new work as well as alterations, repairs and roofing.

CARPENTER, BUILDER—Repairing, remodeling and shingling; estimates free; satisfaction guaranteed; prices reasonable. C. M. Grey, Braddock 2092-R.

HAIR and cotton mattresses renovated, rebuilt; beautiful comforts, feather mattresses made from feather beds; half price this week. Fairfax 1467.

GARAGES BUILT.

BAUER, LAFAYETTE 0656.

CARPENTER, builder, remodeling, shingling, house repairing; prices right. Cedar 5427-W.

WINDOW SHADES.

Cleaned like new; Acme process. FA. 2180.

WATCH repairing; Rolex a specialty at nominal cost; work guaranteed 1 year. C. P. Ditts Co., 701 Wabash Bldg. Court 2663.

FURNITURE repaired and refinished at your home. Paul Wolf, 2702 Sheridan st., N. S. Phone Fairfax 8818.

ROOFING, weather stripping, painting, shingle roofing on easy terms; estimates free. Montrose 1160.

CARPENTER and builder; alterations and jobbing plans furnished. Call Carrick 1371.

WEATHERSTRIPPING, wood & metal fly screens; easy payments. Phone Cedar 2216.

HARDWOOD floors laid; reasonable; housecleaning, painting. Hiland 4097-R.

PLASTERING, new and repair work. J. A. Bost, rear 1211 Carson st. Hem. 6629.

PLASTERING—New and repair; all kinds, any place. Lafayette 5857.

IF YOU want first-class paperhanging furnish paper. Call Gr. 0857.

FOR figures on that repair or remodeling job call Franklin 8234-W.

PAPERHANGING—Very reasonable rates. Phone Fairfax 4356.

Schools, Instructions 14

CURRY COLLEGE

Penn and Stanwix sts. Atlantic 0439. DAY AND EVENING CLASSES.

DANCING taught in my private home by accomplished dancer; reasonable. Hi. 8473.

Transfer, Storage 67

H. V. CRAY, MOVING AND STORAGE SERVICE—THAT'S ALL. 7 RALPH AVE., BELLEVUE. LINDEN 1800.

LINDEN 5360. CRAY—LONG DISTANCE PIONEER.

Landscape Gardeners 87

TREES pruned and sprayed. Frank C. Hoess, landscape gardener, 330 Bayne ave., Bellevue. Lincoln 0743.

Let Furnished Rooms 21

BEECHVIEW—Large front room, next to bath; private family, on 2 car lines; breakfast optional. Call Lehigh 1909.

BEECHVIEW—Furnished room with or without board and laundry. Lehigh 3615-R.

BRASHEAR ST., 1722—2 rooms, second floor; sink, bath, light. Franklin 7023-J.

CALIFORNIA AVE.—Large room for 1 or 2 people; on car line. Linden 2502-W.

CEDAR AVE., 1010—Sleeping rm for gent, running h. & c. water in rm. Owner's hm.

COMFORTABLE room for 1 or 2 gentlemen; 10 minutes to city. Lay, 0420-J.

COMFORTABLE ROOM for 1 or 2 employed girls. Call Hiland 8915-W.

DORMONT—Attract. room in priv. home; excl. car and bus service. Lehigh 2775-M.

DORMONT—Attractive room in private home; excl. car-bus service. Lehigh 2775-M.

EAST END—2 or 3 completely furnished connecting rooms, 2nd floor, next bath; close to cars and trains; private family. Mayflower 3255.

E. E.—LARGE front room, steam heat, private home; suitable married couple or business man; reasonable. Hiland 5764.

E. LIBERTY—1 or 2 furnished rooms, for gentlemen, private family, all conveniences; rent reasonable. Montrose 7788.

ELYSIAN ST., 206, Pt. Breeze dist.—Attr. rms., good home cooking. Montrose 9281.

HIGHLAND DIST.—1 or 2 comfortable rms., $5-$6; gentleman, lady. Mont. 1026.

IDLEWILD ST., 7331—2 furnished rooms for light housekeeping. Franklin 3509-M.

LARGE living-bedroom and nicely furnished kitchen. Fairfax 6413.

NICELY furnished room, next bath, furnace heat, twin beds for 1 or 2; 15 minutes from downtown. Second door from car stop. Lafayette 0533.

N. CRAIG ST., 373, Schenley Dist.—Small room, $3.50; rooms, light housekeeping. Mayflower 0774.

N. HIGHLAND—Clean-cut room-mate for young (21) college man; large room; gas and furnace; 2 beds, 2 baths; $22 per month each. Montrose 3469.

N. HIGHLAND AVE., 810—Good location; room for 1 or 2; reasonable.

POINT BREEZE district—Attractive furnished housekeeping suite, range, sink, $12 weekly. Montrose 6818. Gas, electricity, phone included.

ROUP AVE., 209, E. E.—Cozy front rm., reasonable; meals optional. Mont 2147.

SHADY AVE.—Cozy room, 2 nice people; near cars; private family. Hazel 0462-J.

SPAHR ST., 371, E. E.—3 rooms for housekeeping, hot water, also single room; garage space if desired.

STRATFORD AVE.—Room next bath, 2nd fl., gentleman; priv. family. Montrose 7311.

WILKINSBURG, Franklin ave., 904—Furnished rooms; handy to all cars.

WILKINSBURG—Bed, living rm., kitchenette; nr. train; reasonable. Fr. 9036-R.

Let Unfurnished Rooms 22

ALTON ST., 1429, Beechview—3 large first floor rooms; gas, light and coal; $45; no children. Phone Lehigh 4283-W.

EDGEWOOD, Trenton ave., 3 rooms and alcove, 2nd floor, adults. Franklin 0131-R.

FOREST HILLS, 417 Windsor ave.—3 rooms and bath. Braddock 1170-R.

KELLY ST., 616, Wilkinsburg—2 rooms, kitchenette, semi-private bath, furnace heat; handy station. Franklin 8234-M.

NICE apt., 4 connecting rooms, 2nd floor; owner's home; coal furnace, laundry and porches; quiet home for refined couple; N. Negley dist.; gentiles only; no children; references exchanged; possession May 1. Call Montrose 1429.

REDUCED RENT—Immediate possession; 5 rooms, partly furnished; beautiful large yard; handy cars. Call Montrose 4311.

S. GRAHAM ST.—3 unfurnished rooms, private bath, light and heat furnished; adults only. Mont. 8533.

VINCENT ST., 2930, N. S.—Two or three rooms; rent reasonable. Cedar 0877-W.

WILKINSBURG—Three rooms, bath, second floor, stove, linoleum in kitchen; near 8 car line. Franklin 7117-R.

Rent Housekeep'g Rms. 89

FAYETTE ST., 1241, N. S.—Nice light housekeeping rooms for nice people; nice neighborhood. Take car 19, get off at Fulton st. Call Cedar 9806.

HAMILTON AVE., 1722—2 rooms, bed-living room combined, kitchen, sink; $12.50.

N. S.—616 Ridgewood st.; two large rooms for light housekeeping.

N. S.—Ridge ave., 818, near park; 2 rooms, housekeeping apt.

1256 PALO ALTO ST., N. S.—Front rm., kitchenette, sink, range. Franklin 0234.

SOUTH NEGLEY AVE., 240. Furnished apartment, 1-2 rooms, bath, buffet kitchens, for teachers, business women and married couples. Mont. 8000.

MT. WASHINGTON, 314 Natcher st., 2 light housekeeping rooms, sink, range.

WILKINSBURG—2 rooms, alcove $4 floor; for heat; all conveniences. Frank. 0285 R.

PERRYSVILLE AVE.—Housekeeping suite, everything furnished; children. Fairfax 1410.

WILK., 308 Center st.—2 furn. 2nd floor connecting rms; adults. Franklin 8325-M.

MENTION THE SUN-TELEGRAPH WHEN ANSWERING ADVERTISEMENTS.

Let Apartments 23

LEBANON HALL
The Aristocrat of the South Hills

A few choice three and four-room apartments with the very latest equipment; electric refrigeration, electric dishwasher, all built-in features with reception room, ball room and roof garden. Reference required.

Rentals $75 to $90 per month

Colonial Realty Co.
315 Washington pl., Mt. Lebanon. Lehigh 0466.
Open evenings and Sundays.

APARTMENTS

Three, 4, 5-room apartments, frigidaire, built-in ironing boards, hardwood floors, light, heat, refrigeration.

HERMAN KAMIN,
5473 FORBES ST. HAZEL 3720.

Shadyside Apts., $125.

Beautiful living-room type apartment of 4 rooms and 2 baths; located near South Negley and Fifth ave.; hardwood throughout; heat and janitor service; inspection by appointment only.

REAL ESTATE CO. OF PGH.
WOOD AND FOURTH. COURT 5510.

THE BELVEDERE
ELLSWORTH, COR. GRAHAM.
SHADYSIDE

Five and six rooms, sun porch, heat, Frigidaire, etc.; immediate or May 1st possession. $110 and $115. Also four and five rooms, breakfast rooms, porches, etc., in another exclusive apartment building in vicinity, $75 and $90. Mayflower 6262.

WALLACE BUILDING
CENTER AND HIGHLAND AVES.

Large living room, twin door beds, kitchenette, fully equipped, tile bath and shower.

Steam heat, hot and cold water and Frigidaire is supplied.

Possession May 1st.

GEORGE BROS.
307 FOURTH AVE. COURT 2030

THE NETHERLANDS

5721-27 Elwood St., Cor. Summerlea St. $80 to $100. 4 large rooms, reception room, sun parlor, bath and shower. Exceptionally well located and modern. See janitor in building at any time.

Eugene S. Reilly & Co.
430-432 Fourth Ave. Court 3500.

Emerson Apartments,

East End district; building sound and fireproof; two apartments available May 1st, one of 5 rooms and bath and one of 7 rooms and 2 baths; both have front and rear porches; electric refrigeration; normal rental.

GIFFEN COMPANY,
1110 Peoples Bldg. Court 1343

Heidelberg Apartments

Cor. Braddock and Waverly. The rest of this beautiful 6-room apartment has been reduced to $110.00; 2 baths, steam heat, all conveniences.

SAMUEL W. BLACK CO.,
Farmers Bank Bldg.

4 Rms. Bath, $35.

Hard near Fifties st.; gas, electric light, etc. For immediate possession. Get our rent list.

COMMONWEALTH REAL ESTATE CO., Commonwealth Bldg., Fourth ave.

$75 FIVE ROOMS, TILE BATH, LARGE FRONT PORCH, HARDWOOD FLOORS, HEAT, HOT WATER, OUTSIDE ROOMS IN E

15 Days of USED CAR VALUES

1st Annual Year's Greatest Used Car Sale

The Best Buys of the Motor Car Dealers of Pittsburgh Are Listed Below:

Select Your Car Today from These Sale Specials!

Sale City and Sub. Homes 36 Sale City and Sub. Homes 36

A PROFITABLE DUPLEX

Makes an excellent investment; we have several such properties showing high rates of income—with easy terms of purchase.

EUGENE S. REILLY & CO.,
430-432 FOURTH AVE. COURT 5800.

Sale City and Sub. Homes 36

JOHN F. SWEENY HOMES

$14,500—Shadyside. $2,500 cash and $75 per month. Peculiar residence st. New brick, three apartments with 14 rooms and 3 baths. Large lot, with garage. All good for $200 income per month.

$8,500—Oakland. Prominent paved st. 6 rooms, bath, electric, east terrace.

$7,500—Shadyside. Phelps Exec walk to city. Aiken street; near Ivanhoe. Eight rooms, bath, electric; fine neighbors.

JOHN F. SWEENY
Diamond Bank Bldg.

NOW IS THE TIME TO BUY IN SWISSVALE.

Overlooking Frick Park, which City of Pittsburgh will improve this spring; values will greatly increase with the development of Frick Park grounds. We have 6-room homes, hardwood floors, tile bath, laundry, coal furnace. Price $6,900 to $8,750; terms $500 cash, $65 monthly. J. W. White, 903 Union Trust Bldg. Atlantic 3198.

WILKINSBURG HOME

Modern 6-room brick and shingle home, about 3 years old. Good furnace. Located 7706 Lakeside rd., near Mosier st. Price reduced to $6,900. Immediate possession. We have the key.

Wilkinsburg Rl. Est. & Tr. Co.
Wood st. and Penn ave.

Build On That Vacant Lot

A real 6-room home of brick,

$6,300 Includes Everything

LONG CONSTRUCTION Co.
Evenings, Lehigh 5614-J. Carrick 1605-J.
906 Fulton Bldg. Grant 3726.

FOR SALE OR TRADE

Beautiful stone residence, stone garage, three acres, all frontage; stone quarry on place; splendid proposition for builder. Would consider good brick row up to $25,000 in trade. Call Perrysville 327-M.

BEFORE YOU BUILD

WRITE FOR FREE INFORMATION ON BUILDING COSTS, FINANCING, ETC. CONSTRUCTION LOANS AT LESS THAN ONE-HALF CHARGED BY OTHERS; HUNDREDS HAVE SAVED MONEY; LET ME PROVE IT. WHITE 6-228, SUN-TELEGRAPH.

$6,750, $1,000 CASH

MORROW AV., CARNEGIE

New brick and shingle house, 6 rooms, bath, electric, cemented cellar, brick porch, 1 car (32x150), paved st., 2 min. to Rossiyn station; 20 trains daily.

PAGE & LAWLER. 1311 COURT.

$6,500—EASY TERMS.

New all brick, green slate roof, six rooms, bath, furnace, hardwood floors, large lots, near cars; near city.

F. J. BREEN, LEHIGH 0999.

FOR SALE—Frame house of 7 rooms with store room, 1013 Long ave., East End. Fifth. Six lots, Hollywood Farm of 1 1/16 acres, new macadam road, 11 miles city limits, Pittsburgh, W. C. Kiwoch, Greensburg, Pa.

See our list of North Side property Tuesday's paper.
C. H. WEITERSHAUSEN AGENCY,
602 E. Ohio St., N. S.
Fairfax 1020.

WILKINSBURG BARGAIN.

Six-room brick, 2-car garage, located on Marlboro, $12,000; easy terms can be arranged. Mr. White, Atlantic 3198.

FOREST HILLS—Modern brick and stucco home, 5 acres, corner lot, 3-car garage; worth $18,000; will sacrifice for $14,000; $4,000 cash, balance easy terms. Call Franklin 0346 evenings. Franklin 1797-M.

WILKINSBURG REAL BUY—An all-brick duplex, centrally located; is good investment; $11,000. A. B. McClelland, 706 Penn ave. Franklin 9235-R.

SWISSVALE

New brick house and garage; easy terms. Owner, Franklin 7218-J.

8-ROOM brick and tile, 2 baths, incinerator, heating plant, hardwood floors; large lot 120x200. For appointment call Franklin 7020-R.

EDGEWOOD DUPLEX — UNUSUALLY ATTRACTIVE — OWNER LEAVING CITY. FRANKLIN 1040-J.

WILKINSBURG, 735 McLand st.—6-room brick and shingle; paved alley; $7,300; terms. Franklin 3020-R.

BARGAIN—Modern brick shingle 6 rooms, paved street. Owner, Walnut 0111-J.

MENTION THE SUN-TELEGRAPH WHEN ANSWERING ADVERTISEMENTS.

Sale Bellevue, Ben Avon, Avalon, West View 42

BELLEVUE DUPLEX

$9,500—Within one square of Lincoln ave., 4 rooms and bath, lot 31—5 rooms and bath, 2nd fl., separate porches, etc. Large lot with space for garage. Rental $115.00 per month. Can be bought with $2,000 cash.

Jenkinson Realty Co.
Linden 3148. 807 Lincoln ave., Bellevue.

LATEST DESIGN—New style model bungalow, just completed; six extraordinary large rooms, large closets, large windows, large cement basement, bath, laundry, coal furnace, hardwood floors, ivory and French tapestry finish; good soil; good community. Worthy location. Quick sale price $7,500; terms $1,500 cash, balance monthly; come today and see 259 Princeton ave., West View.

BEN AVON BARGAIN

Seven-room all-brick with finished attic, slate roof, hardwood floors in excellent condition; five minutes to trains or cars; near schools. Call evenings between 5:30 and 7:30 p. m. Linden 0809.

$6,500—2 ACRES.

7-room house, bath, gas and electric, coal furnace, stationary tubs in laundry; half square from Highland ave., 2 squares from Perry Highway; don't rush seeing this unusual bargain; it's really worth your while. S. T. CAMPBELL, 78 Struble st. Fairfax 7057.

BELLEVUE — Bargain. $9,850; 10-room house, suitable for 2 families, with garage; on large lot; near schools and trolleys; will equip 2nd floor kitchen. 99 Grant ave. Linden 0437-R.

BEN AVON.

To settle estate, ideal home, 8 rooms, finished attic, hot-water heat, large lot, garage, fine location. Phone Linden 1745-M.

EAST TERMS

TAYLOR AVE., AVALON—7-room brick, furnace, laundry; lot 40x110. Call Cedar 6483.

DUPLEX, five-car garage, Bellevue; idea rent; no cash needed. Linden 4187-R.

MENTION THE SUN-TELEGRAPH WHEN ANSWERING ADVERTISEMENTS.

Sale Farms, Acreage 46

FOX CHAPEL ROAD

District, beautiful estate, high elevation, 4½ acres; 15 min. and within sight East Liberty; concrete road; 4-car garage; 2 mansion houses; every modern convenience, billiards, tennis; fruit, chickens; forced sacrifice account health; $35,000 or will rent to good tenant; possession immediately.

NORTH SIDE REAL ESTATE CO.
Fairfax 7721.

FARMS three, buyers wanted; three—35 acres, situated in a small village, $40 per acre, 90 acres, running water and orchard, furnace, $40 per acre. 120 acres with a timber lot, within ¼ mile floorwell highway, $30 per acre. No agents need answer. Harold Eddy, Spring Creek, Pa.

SACRIFICE.

Thirty acres of level fertile soil, with six-room house, in good repair, with farm houses, fruit and maple, spring water; $80 per acre* terms; widow. Write E 196, Pittsburgh Sun-Telegraph.

FOR SALE—63-acre farm, on state road near Meadville; splendid location; good land; good buildings. Write Mary E. Gumbrige, Centerville, R. D. 2, Pa.

MENTION THE SUN-TELEGRAPH WHEN ANSWERING ADVERTISEMENTS.

Sale Beechview, Brookline, West Liberty 41

AT LAST

THE BARGAIN YOU HAVE BEEN LOOKING FOR.

$7,800 cash buys this new 6-room brick house, hardwood floors, tile bath, shower, fruit and coal cellars, furnace; complete throughout.

OPEN EVENINGS AND SUNDAYS.

716 Brookline Blvd. Lehigh 5400.

Brookline Home, $9,800.

Living room type of 6 large rooms, full tile bath with shower, mantels, bookcases, clothes chute, hardwood floors upstairs and down, coal furnace, bricked-up porch with recessed porch floor, garage. Home complete in every way. Good paved street, one block from car.

Freehold Real Estate Co.,
311 Fourth ave. Court 5800.

South Hills Bargain,

Are you planning to buy a home in So. Hills? I have new brick and tile houses in Beechview and Mt. Lebanon, all up-to-date, modern; will only take small cash payment.

Lehigh 4172 J. Lehigh 5747-R.

BEECHVIEW,
FALLOWFIELD AVE.

Just one block to car line; all-brick house, reception hall type, 4 bedrooms and bath second floor, $12,250; terms, $1,000 cash, $75 monthly. Lehigh 4744-J.

Sale Knoxville, Brentwood Carrick 43

Big Sacrifice at $7,500.

Reduced from $8,750; must sell; transferred out of town; modern home, six rooms, tile bath, garage; paved street, Knoxville. Call 722 Brownsville rd., or Lafayette 3971.

SMALL HOME, exceptionally well built, hardwood floors, tile bath, brass plumbing, breakfast room with built-in Pullman furniture, slate roof, level lot, nicely planted, end of Carrick car line. Carrick 1951-R.

MODERN house, 11 rooms, 2 baths, semi-lovely finished; 2616 Ward, near churches, cars, 20 minutes from town; ready for 2 duplex or smaller house. Lafayette 0375.

KNOXVILLE—6-room solid brick, bath, furnace; near cars, schools, stores; $11,000; $2,000 cash, balance as rent. Lafayette 2681-J.

BEAUTIFUL Brentwood home; near cars; $1,000 down, balance easy terms. Carrick 2105.

KNOXVILLE—Best location; brick, 5 rooms, finished attic, two-car garage; low price. See Owner, 413 Zara st.

FIVE-ROOM modern home, terms; near churches and schools, Carrick 0196-R. 5 Large ave., Overbrook.

KNOXVILLE—New 6-room brick house, lot 40x120; price $13,000. Lafayette 1874.

Sale Business Property 44

GOOD business location, store with three living rooms on first floor, apartment above. Hilland 1034-R.

Sale Lots 49

PENN AVENUE.

85 feet, near Aiken, at $200 per foot; real bargain. Look it over. Atlantic 3198.

SHADY AVE.—Lot 20x116, in rapidly growing section, near corner Beechwood blvd., $2,000. Hilland 4083-J.

CHOICEST lot on Davis ave., near Mt. Cherry, 50x142; will sacrifice. Call Cedar 7419.

Out of Town Real Estate 90

FOR SALE—Twelve-room brick house, facing on Main st., Ligonier, Pa. Gas, water, with six-room house in rear; both properties have all conveniences; right at the public square; must be sold to settle an estate. Address W. O. Potts or C. S. Potts, Ligonier, Pa.

Coal and Timber Lands 91

TIMBER

Virgin timber for sale, several tracts, 100 to 500 acres. Address Lock Box 88, Kingwood, W. Va.

Sale Business Opportun's 54

DORMONT—Rent free until May 1. Large store room, good for drug store, chain store, or delicatessen, with all kinds of groceries or confectionery, with full line; grand corner; good location for good business. Lehigh 0999-M.

DRUG STORE—Good location, doing fine business; reasonable terms, 3350 Penn ave.

GENERAL STORE for sale, good location, price reasonable. 2530 Hanover ave.

QUICK SALE—Confectionery, delicatessen and grocery store, $5,000. 926 Madison ave., North Side.

4511 FORBES ST.—Confectionery store, cigars and cigarets; light lunches; $700.

CONFECTIONARY and grocery, 1344 Center ave., reasonable. Grant 9094.

Musical Instruments 58

MUSICAL INSTRUMENTS—Selling out at cost. Howson's, 216 Diamond st., second floor. Entrance theater lobby.

SAXOPHONES—$35 and up, regalded, like new. Saxophone Shop, Franklin 6110.

KLEBER piano, upright, mahogany case, in splendid condition; $150. Lehigh 7474.

FOR SALE—Violin, with bow and box, $30. Call Linden 1259-R.

Sale Wearing Apparel 59

SPECIAL sample dresses, $9.50, and fur coats, $40. 339 Fifth ave., room 301.

HUDSON seal coat, skunk trimmed; good condition. Lehigh 6360.

Personals 60

LIQUOR & DRUG TREATMENT

A treatment that does remove that craving and desire and build up the system to an unexpected degree without physical injury in any way. Over 30 years' service without loss of patient. We guarantee to do more for a patient now in 1 to 2 weeks than formerly in four weeks, thereby saving valuable time.

THE SHADYSIDE SANITARIUM, FORMERLY
The Keeley Institute,
DR. H. F. SHEPLER, PROP.
916 SHADY AVE., EAST END,
Pittsburgh, Pa. Phone Hilland 8092

SUPERFLUOUS HAIR

Permanently removed without electric needle or depilatory; daily 10 to 5. La France Method, 300 Union Bldg. Atl. 8201.

REWARD for information concerning location 1927 Chevrolet coupe, motor number 2980475, serial number 2AA 99080. Call Watson, Montrose 2240.

EUGENE permanent wave, $5; flat and wide marcel effects; guarantee no kinks or frizz. Linden 3931.

DR. H. J. PERKINS removes warts, moles and stubborn sores. 616 Blackstone Bldg. 545 Fifth ave. At 6340.

NURSE of long experience will care for invalid in private home; all comforts; reference. Montrose 5435.

AMERICAN watches cleaned and repaired, $2.50; Swiss, $3.00. Guaranteed. Jole, 402 Keenan Bldg.

PIANO tuning, $2.50; reliable work; evenings, Sundays if requested. Call Schenley 0970.

Auction Sales 81 Auction Sales 81

AUCTION SALE

Of Household Goods for Storage and Other Charges, Pianos, Victrolas, Dining and Chamber Furniture, Carpets, Rugs and Personal Effects of Every Character; Also Several Lots of Unclaimed Railroad Freight, Elegant Assortment, All to the Highest Bidder, Thursday, March 8th, 1928, 10 A. M.

Haugh & Keenan Storage & Transfer Co.,
Centre and Euclid Aves., East End,
John F. Post & Sons, Auctioneers.

Sale Household Goods 57 Sale Household Goods 57

Willow Furniture Direct From Factory

Cash or Credit.

Why pay retail prices when you can buy direct from factory and save money. Furniture for Living Room, Porch, Sun Parlor, Etc.

We have added another line of so-called Stick Furniture to our regular line of Willow Furniture.

You can buy anything in Willow Furniture, like single pieces or in full suites to any finish with spring reversible cushions and back pads.

Open Saturday Afternoon Till 5 O'Clock. Phone Fairfax 1060. Free Delivery.

NEW YORK WILLOW FURNITURE MFG. CO.,
400 E. North Ave., N. S., Pittsburgh, Pa.

Sale Household Goods 57

YOUR CHANCE

To get a range, highest grade, all-enamel at less than a "cheap" one. We are retiring from retail business, UNHEARD-OF BARGAINS. All Ranges sacrificed.

	Was	Now
No. 90-16 Schenley	$ 92.50	$ 68.50
No. 90-18 Schenley	105.00	71.50
No. 6000-16 Regal Jolly	72.00	58.00
No. 200-16 Capitol	58.00	45.00
No. 206-18 Capitol	66.75	50.00
No. 6011-16 Reliable	82.50	59.00
No. 40 Schenley Combination		
time Grey or Blue	132.00	95.50
No. 102 Detroit Jewel Combination	225.00	162.00
Kleenburn Incin., 3 bu.	92.50	67.50

We will devote our entire time to Hamilton Radiantfires (wholesale), Barbecues and Radiantfire Mantels. Have you seen the new assorted colors in Radiantfires at popular prices—Green, Maroon, Mahogany, also Stainless Steel? Catalog free.

General Gas Light Co.,
927 Liberty Ave., Pittsburgh,
At the Big Radiantfire Sign.

Furniture of Suburban Home.

Just received for immediate sale furnishings of 7-room home, consisting of 2 bedroom suites, 1 living room suite, dining room suite, sun parlor set, kitchen outfit, 1 Simmons bed outfit, linens, rugs, vacuum cleaner, dishes, etc.; these goods are in good condition and will be sold cheap. Inquire at Gibson's, 112 Federal st., N. S., at Robinson st.

HOUSEHOLD furniture, enough for 6 rooms; kitchen table, ice box, dining table, chairs, library table, rocker, Morris chair, 2 bed springs, ovens, chiffonier, mantel rug, electric washing machine, floor lamps, reading urinals, bridge and table lamps, small table, gas stove, music cabinet, all for $75; leaving city; must be sold at once. Walnut 0219-R.

$275 MOHAIR SUITE, $98.

Brand new, perfect 3-piece suite; also period walnut dining room and bedroom suite at real sacrifice. R. R. Storage, 324 Liberty ave.

GOING TO CALIFORNIA.

Mohair suite, dining room and bedroom suite and other apartment contents; have not been used 3 weeks. Fairfax 8023.

FURNITURE of 4-room apartment, almost new, Miller grand piano. Fairfax 3713.

IN HOMEWOOD, dining room, table and chairs, $18, and oak dresser, $7. Hilland 3909-R.

BUFFET and round dining room table; good condition; terms reas. Franklin 8607.

FOR SALE—4 pieces of antique furniture, $30.00. West View 1422-W, mornings.

HOUSEHOLD goods, very cheap; evenings, 325 Bayne ave., Bellevue. Linden 1684-J.

BUFFET and round dining table; good condition; terms reasonable. Frank. 8007.

COMPLETE living room suite, piano, table; must sell; $125. Lafayette 1973-R.

LEAVING city; must sell all household furnishings; reasonable. Carrick 2489-J.

GAS RANGE—Solid cast-iron, with upper oven; will sell cheap. Carrick 2980-J.

OAK dining room set, buffet, table, 6 chairs. Call Montrose 2336.

Financial, Mortgages 53

FIRST MORTGAGES

3 AND 5 YEAR STRAIGHT 5½ AND 6%
10-YEAR BUILDING & LOAN,
10-YEAR MONTHLY PAYMENT.
Reduced Interest.

Any location. Liberal appraisal. Quick settlement. Bring Deed.

GUARDIAN REALTY CO.
Fourth & Wood Court 3150

NO COMMISSION

On Equitable Mortgages,
C. C. McKallip & Co.
MORTGAGE AGENTS
EQUITABLE LIFE ASSURANCE SOCIETY.
336 FOURTH AVE. COURT 3680.

Mortgages To Suit

Your ability and your desire; as we represent individuals, we can arrange financing without definite schedule. First and second mortgages, straight and monthly payment. Bring deed.

Lawton Real Estate Co.,
456 Diamond st. Court 1949.

SECOND MORTGAGES.

RATES { $40 for $1000 / $20 for $500

Includes all expenses (no extras). Other amounts same proportion. Compare terms before acting. Bring deed.

KAUFMANN REALTY CO.,
418 Fourth Ave. Court 0412.

BUILDING AND LOAN
Always Ready Money
FOR MORTGAGES.
No Initial Expense,
818 UNION TRUST BUILDING.
ATLANTIC 4301.

PAY LIKE RENT

Repay $10 monthly on each $1,000 borrowed; 6% interest; no renewals, thus saving refinancing expenses; Boyerwald financial institution grants mortgages on all types of properties regardless of location or amount wanted. Treasurer, Box 135, Oakland.

BUILDING AND LOAN

Money for mortgages on desirable properties anywhere around Pittsburgh; old established association can give quick action; no appraisal fees. Secretary, Box 200, East Liberty.

LOAN GRANTED

By financial institution on all types properties anywhere in Allegheny county, straight three-year terms. Small monthly payments if desired. Manager Loan Department, Box 367, Pittsburgh.

PRIVATE MONEY for first or second mortgages; prompt service and reasonable charges. P. J. Edwards, 709 Park bldg.

SECOND mortgage $1,750; will take $1,000 cash if sold at once. Lehigh 7404.

Auction Sales 81

AUCTION SALE.

We will offer for sale at public auction, for account of whom it may concern, on Tuesday, March 13th, at 2:15 p. m., at our office, 310 Peoples Bank Bldg., 301 Fourth ave., Pittsburgh, Pa., 50 Shares EMERALD OIL COMPANY PREFERRED.

J. M. ASKIN & CO.,
Auctioneers.

Sale Miscellaneous 55

Our Plumbing and Heating Catalogue No. 71 just off the press.

All plumbing and heating material listed at net wholesale prices.

DIRECT TO YOU

Visit our salerooms or write for your copy.

We also have a complete installation department.

MANUFACTURERS' DISTRIBUTING CO.,
325-327 Penn Ave.
PITTSBURGH, PA.

"ROOF FIX" PER GAL. $1.10

Asbestos mixed—a sure cure for leaky roofs. No skilled labor required. Just brush it on yourself. Guaranteed 10 years. BUY DIRECT AND SAVE 25 TO 40%.

1-ply, $1; 2-ply, $1.40; 3-ply, per roll, $1.80. Slate rolls (extra heavy), per roll.....$1.80
Asphalt shingle (6 in 1), per square.....$4.00
House paints (best grades), per gal.....$2.10
White lead, per 100 lbs.....$9.00
U. S. ROOFING & PAINT COMPANY,
1221-1223 Penn ave. Tel. Grant 2462-R.
Mail orders filled—Free city delivery.

Wholesale Price to You.

PLUMBING, HEATING, TINNING, ROOFING MATERIALS, PAINTS, STOVES, SEPTIC TANKS.

All Materials Guaranteed. CATALOG ON REQUEST.

433 Liberty Ave.
BURKE (4) Bros.

WATCH BROKEN?

$20.00 and your old watch buys a 21-jewel Hamilton, Elgin or Illinois Railroad watch at Gallingers, 929 Liberty ave.

What Is a Home Without a Homer Furnace?

Our estimates are free.
18 months to pay.
Liberal Discount for Cash.
Ask for Catalogue.

Ingold & Ingold, Inc.
275-277 Corliss St.,
Federal 2058.

MAHOGANY SHOW CASES—Modern in style, splendidly made, beautifully finished and in good condition. 1 horseshoe floor case, 5 standing cases, 2 wall cases. Each case has mahogany base fitted with drawers, shelves and doors.

GROGAN CO., Wood st. at Sixth ave.

FOR SALE—Stock of shoes, consisting of men's, women's and children's shoes. Box 6, Youngsville, Pa.

KITCHEN lights, $2.50 special at 99c. Monarch Electric Co., 411 Wood st.

SOLID IRON gas stove, top oven, good condition, $10. Carrick 2980-J.

TRY Meyers Steele two for 5c. Beechnut Steele Co. 245 Third ave.

ONE LOT of building material, sash, glass and doors. Hazel 5321-W.

Sale Office Equipment 56

DOUBLE flat desk, 2 typewriter desks, file, roll desk, sectional bookcase, transfer cases, safe, etc. 218 Third ave. 1960 Court.

TYPEWRITERS and adding machines, all makes; reduced prices. Court 1919. American Typewriter Co., 415 Fourth ave.

OFFICE DESKS, chairs, filing cabinets, steam fitted Office Supply, 958 Diamond.

Sale Dogs, Cats, etc. 64

SPRINGER spaniel pups, best of blood lines; also one male dog. C. J. Carter, Box 66, Clayville, Pa.

Sale Poultry 65

SINGLE COMB REDS of fine exhibition type and color. Breeding stock, hatching eggs, baby chicks. W. H. Wieber, Springfield, Vermont.

BABY CHICKS—Rocks, Reds, Leghorns, from state supervised flocks. Norman G. Jones, Inc., Box 150, Georgetown, Del.

WHITE Leghorn Cockerels for sale. Mt. Carmel rd. Franklin 2477-R.

Loans on Jewelry 69

Surely We Can Help You

6% Yearly Interest

On DIAMONDS, JEWELRY, WATCHES, LISTED STOCKS, LISTED BONDS, FURS, SILVER.

½% per month to 2½% storage. Yearly loans with renewals or monthly repayments. Pure—special rates. Modern Bank-like methods. Ladies especially appreciate our courteous service.

JOS. DeROY & SONS
Diamond Loan Association
(10 Loan Companies Combined)
311 Smithfield St. Empire Building
Opposite Postoffice Use Elevators
Original Location 54 Century

LOANS As Low as 1%

On Diamonds, Watches, Jewelry, Stocks and Bonds. We also loan at low rates on Silverware, Cameras, Guns, Furs, Tools, Trapsits, Musical Instruments. Old Gold, Silver and Platinum Bought.

GALLINGER'S, 929 LIBERTY AVE.
Phone ATlantic 6917. Established 1854

LOANS $1 to $5,000 ON DIAMONDS

ON DIAMONDS

Watches, jewelry, stocks and bonds, cameras, shotguns, musical instruments, silverware, typewriters.

WOLK'S
410 Market St. Opposite McCann's.

Sale Used Cars, Trucks 72 Sale Used Cars, Trucks 72 Sale Used Cars, Trucks 72 Sale Used Cars, Trucks 72

Used Cars of a Better Type

1927 Hup 8 Coupe	$1500	1927 Star Coach	$ 400	1924 Oakland Tour.	$275
1928 Stude. Big 6 Cp	650	1926 Studebaker Roadster	650	1922 Jordan Touring.	150
1925 Hudson Coach.	350	1928 Studebaker Coach.	875	1924 Stude. Sedan.	300
1924 Hup Coupe.	375	1926 Stearns-Knight Sed.	725	1928 Dodge Touring.	325
1928 Dodge Touring.	225	1926 Hup 8 Sedan	1250	1925 Clevld. Coach.	450
1923 Olds Coupe.	150	1925 Rickenbacker Sedan.	450	1925 Hup 8 Sedan.	850
1926 Hup 6 Sedan.	675	1922 Wills St. Clair Tour.	300	1923 Marmon Spt. T.	400
1924 Haynes Tour.	100	1923 Hup Roadster	275	1924 Marmon Tour.	675
1926 Hudson Coach.	475	1925 Hup Club Sedan	450	1925 Overland Coupe.	300
1927 Olds Roadster.	475			1924 Peerless Sedan.	625
1924 Dodge Sedan.	280				
1924 Nash Touring	200				
1927 Hup 6 Sedan	950				
1928 Chandler Sedan	800				
1928 Hup 4 Sedan	475				
1926 Oldsmobile Sedan	450				
1927 Studebaker Big 6	925				
1928 Cleveland Coach	250				
1928 Jewett Coach	300				
1924 Buick Roadster	325				

WHITEHILL-GLEASON MOTORS, Inc.

Open Evenings and Sundays.

BAUM BLVD. & EUCLID.
Phone Montrose 6900.

Easy Payments.

Radio 66

STATION S. H. & E.
BRUSHTON RADIO & ELECTRIC
810 Brushton ave. Franklin 1520.
Expert radio repairs, all makes.
Your D. C. set changed to A. C., $12.50.

NEW A. C. RADIO SETS AT BARGAIN PRICES. SOME HAVE SLIGHTLY DAMAGED CABINETS. HIGHWAY SERVICE CO., EAST END.

NEW air column speakers, improve distance and tone reception; try on your own set. Fairfax 9297.

R. C. A. and Crosley radios sold. Ross Electric, 4830 Liberty ave. Also repaired.

Loans Up to $300 86

The following companies are licensed by the state banking department and bonded to the state

LOANS UP TO 300 DOLLARS ON YOUR NOTE

At lawful interest or discount. NO FEES. PERSONS owning furniture, real estate, or with salaried positions accommodated. 24-hour service. Repayment arranged to suit borrower's requirements. A quick, dignified and confidential way to obtain immediate financial assistance. Our methods cheerfully explained. If you cannot call in person, write or telephone and our representative will see you.

Our Business Makes Friends

INTERSTATE COLLATERAL LOAN CO.,
604 ARROTT BLDG.
COR. FOURTH & WOOD ST.
TELEPHONE COURT 3154

Telephone ATlantic 3574
When to Borrow Money
PEOPLES

If the interest on your mortgage is about due or if you owe rent, grocer, doctor or other bill, we will advance you as much money as you need and consolidate your indebtedness into one place.

LOAN

Our loans are made similar to the building and loan plan, whereby you return the money in small monthly payments and thereby reduce the interest accordingly. If you intend buying anything on time borrow from us and pay cash and avoid the installment prices. Our offices are private and your business will be confidential. Licensed by state banking department. We invite you to call.

COMPANY
814 EMPIRE BLDG.,
LIBERTY AND STANWIX ST.

MENTION THE SUN-TELEGRAPH WHEN ANSWERING ADVERTISEMENTS.

Legal Notices 76

WM. I. BERRYMAN,
JAMES M. FULLERTON,
Attorneys-at-Law,
Care Union Trust Company of Pittsburgh, Union Trust Building.

Notice is hereby given that letters testamentary on the estate of Thomas H. Hiett, deceased, late of Fair Haven, Allegheny county, have been granted to the undersigned, to whom all persons indebted to said estate are to make immediate payment, those having claims or demands against same will make them known without delay.

GEORGE H. ELLIOTT, Executor.
Bellevernon, Pa.

M. L. AVNER, Attorney-at-Law,
615 Berger Bldg., Pittsburgh, Pa.

Notice is hereby given that letters of administration on the estate of Louis Sif, deceased, late of Pittsburgh, Allegheny County, have been granted to the undersigned, to whom all persons indebted to said estate are to make immediate payment, those having claims or demands against same will make them known without delay.

FANNIE SIFF, Administratrix,
224 South Dallas street, Pittsburgh, Pa.

ELLSWORTH C. TROTT,
Attorney-at-Law,
706 Berger Bldg., Pittsburgh, Pa.

State of Pennsylvania, County of Allegheny, ss: In the Court of Common Pleas of Allegheny county, Term, April term, 1927. Ida C. Schultz vs. Frank Schultz, in divorce a vinculo matrimonii: To Frank J. Schultz, respondent: The subpoena and pluries subpoena in the above case having been returned non est inventus, you are hereby notified and required to appear in the said Court of Common Pleas on the first Monday of April, A. D. 1928, to answer to the petition and libel filed in said case.

ROBERT H. BRAUN, Sheriff.

WILLIAM L. JACOB, Attorney-at-Law,
436 Diamond street, Pittsburgh, Pa.

Notice is hereby given that letters testamentary on the estate of Anna Klein, deceased, late of Pittsburgh, Allegheny county, have been granted to the undersigned, to whom all persons indebted to said estate are to make immediate payment, those having claims or demands against same will make them known without delay.

HELEN LONG,
JOSEPH KLEIN,
Executors.
Strabane street, Pittsburgh, Pa.

KENNETH R. CUNNINGHAM,
Attorney-at-Law,
1207-10 Farmers Bank Building,
Pittsburgh, Pa.

Notice is hereby given that letters of administration c. t. a. on the estate of Jacob C. Boos, deceased, late of Wilkinsburg, Allegheny county, have been granted to the undersigned, to whom all persons indebted to said estate are to make immediate payment, those having claims or demands against same will make them known without delay.

CARL CHESTER BOOS,
Administrator c. t. a.
935 Wallis avenue, Wilkinsburg.

MENTION THE SUN-TELEGRAPH WHEN ANSWERING ADVERTISEMENTS.

Sale Used Cars, Trucks 72 Sale Used Cars, Trucks 72

ANNUAL SPRING CLEANUP

IT WILL PAY YOU TO COME TO ETNA TO BUY THAT GOOD USED CAR. WE INVITE YOUR INSPECTION WITHOUT OBLIGATION.

1927 Nash Advance 6 Roadster, new car guarantee.
1927 Buick Coupe, perfect, run only 1200 miles.
Cadillac 13, 7-passenger Sedan.
1927 Dodge Graham Truck, good condition.
1928 Whippet 4 Roadster, like new.
1927 Nash Advanced 6 Sedan, perfect condition.
1927 Jordan 8 Roadster, wonderful condition.
1927 Dodge Business Coupe, bargain price.
1927 Star 4-cyl. Coach, A-1 condition.
1927 Overland Touring, brand new; bargain.
1926 Special 6 Coach, low price; bargain.
1925 Cleveland Coach, repainted, new tires.
1924 Buick Touring, good condition; low price.
1924 Buick Sedan, A-1 condition; new paint.
1922 Cadillac Touring, fast and powerful.

MANY OTHER LOW PRICED BARGAINS

FUCH'S GARAGE
194 BRIDGE ST., ETNA. Ask for Mr. Neff. Always Open. STERLING 6666

Sale Used Cars, Trucks 72 Sale Used Cars, Trucks 72

BIG BUYS.

1928 Hupp demonstrator, new model 2-door sedan	$1,450	1927 Dodge Sedan, 4 door	600
1927 Studebaker 4 Pass. Coupe; like new	800	1925 Cleveland Sedan	300
1924 Dodge Touring, 5-passenger	150	1925 Dodge 2 Door Sedan; 6 good tires	375
1923 Case Sedan, 7 pass.; good shape	300	Hudson 4 Pass. Touring, 1923	150
Case Coupe, 1922, 4 pass.	75	Hupp Coupe, 1925, 4 pass; real buy	350

Manchester Auto & Mach. Co.,
916 Manchester Blvd. Cedar 5216.

BUICK SALE

10% OFF THESE PRICES

1926 (50) sedan, 7 passenger
1926 (40) coupe
1925 (50) sedan, 7 passenger
1924 (6-40) roadster
1923 (6-40) coupe, 4 passenger

TERMS.

HORST & MOONEY
Packard Dealers
2323 California ave., N. S. Linden 1236.

1925 Buick Touring.

Seven-passenger Master 6; perfect in all respects; looks and runs like new; excellent paint; fully equipped; $142 cash; balance monthly. Carnegie 1071, H. F. McHugh.

1924 Studebaker Sedan.

PERFECT RUNNING CONDITION; GOOD TIRES; UPHOLSTERING LIKE NEW. A WONDERFUL CAR FOR THE FAMILY; $135 CASH, BALANCE SMALL MONTHLY PAYMENTS.

R. I. M. Motors Corp.,
LEHIGH 4003 AND LEHIGH 1178.

1927 Chevrolet AA Coach.

This car is in excellent condition; cannot be told from new; low mileage; fully equipped; upholstering and tires like new, $134 cash; balance monthly. H. F. McHugh, Carnegie 1071.

1927 Chevrolet Coach,

LATE CAPITAL MODEL; SPLENDID CONDITION; TIRES SHOW LOW MILEAGE; OUR BEST CAR; LOW DOWN PAYMENT AND ONE YEAR TO PAY.

R. I. M. Motors Corp.,
LEHIGH 4003 AND LEHIGH 1178.

LINCOLN JUDKIN COUPE

For price and demonstration,
GREENWOOD AUTO CO.,
New Kensington, Pa.
Phone 670.

SPECIAL.

1927 Chevrolet coupe; looks like new; guaranteed. Hynes Motor Sales, West View 9700.

WANTED—Marmon Speedster; must be A-1 mechanically. Price must be reasonable. Hilland 3033.

1923 CHEVROLET COUPE ..... $ 75
1920 Chalmers Roadster 50
1923 Oldsmobile Touring 100
Earl Coach 75
SEITZ MOTOR, 611 Butler st., Etna.

1926 GARDNER SEDAN.

Condition guaranteed, $600; terms. Call Lehigh 5600.

WANTED—Used cars; trade your old car now for a new Ford and get a better price; we also buy late model cars for cash. Mr. White, 519 Water st. Court 0466.

DON'T MISS THIS.

1928 Chrysler 70 phaeton; a buy at $950. Hynes Motor Sales, West View 9700.

Legal Notices 76

CHARLES M. DONLEY, Attorney-at-Law,
510 Bakewell Bldg., Pittsburgh, Pa.

Notice is hereby given that letters of administration on the estate of Charles Ray Strathern, deceased, late of Butler-ale, Allegheny County, have been granted to the undersigned, to whom all persons indebted to said estate are to make immediate payment, those having claims or demands against same will make them known without delay.

SADIE G. STRATHERN, Administratrix.
2013 Braddock avenue, Swissvale, Pa.

PETER M. LIPPERT, Attorney-at-Law,
811 Jones Law Bldg., Pittsburgh, Pa.

Notice is hereby given that letters testamentary on the estate of Catherine A. Claus, deceased, late of Indiana township, Allegheny county, have been granted to the undersigned, to whom all persons indebted to said estate are to make immediate payment, those having claims or demands against same will make them known without delay.

JOHN B. CLAUS, Executor,
Pleasant Valley rd., O'Hara township, Allegheny county, Pa.

WM. M. HALL, Attorney-at-Law,
2123 Oliver Building, Pittsburgh, Pa.

Notice is hereby given that letters of administration on the estate of Peter Scharpf, deceased, late of Sewickley, Allegheny county, have been granted to the undersigned, to whom all persons indebted to said estate are to make immediate payment, those having claims or demands against same will make them known without delay.

MATTIE M. SCHARPF, Administratrix.
Care

15 Days of USED CAR VALUES

1st Annual Year's Greatest Used Car Sale

The Best Buys of the Motor Car Dealers of Pittsburgh Are Listed Below:

Select Your Car Today from These Sale Specials!

Sale Used Cars, Trucks 72 Sale Used Cars, Trucks 72 Sale Used Cars, Trucks 72 Sale Used Cars, Trucks 72 Sale Used Cars, Trucks 72 Sale Used Cars, Trucks 72 Sale Used Cars, Trucks 72 Sale Used Cars, Trucks 72

1st Annual Used Car Sale of 1928

—AT—

PENNSYLVANIA'S LARGEST TRADED CAR STORE

180 Cars All Makes and Models Will Be Sold Regardless of Price

Where Volume Governs Price There Is No Competition

1927 Willys-Knight Coupe	$ 850	1924 Studebaker Big 6 Roadster	$ 500	1926 Studebaker B-6 Roadster	$ 800
1924 Studebaker Special 6 Coach	250	1925 Studebaker Big 6 Coupe	875	1923 Oakland Coupe	325
1925 Studebaker Standard 6 Brougham	400	1926 Studebaker Special 6 Sedan	700	1924 Willys-Knight Sedan	175
1925 Studebaker Standard 6 Coach	500	1924 Dodge Coupe	200	1926 Studebaker B-6 Sedan	900
1925 Buick Sedan	475	1924 Studebaker Big 6 Sedan	175	1924 Studebaker Special 6 Sedan	250
1925 Maxwell Sedan	275	1926 Nash Sedan	675	1923 Jordan Coupe	300
1926 Jordan "8" Sedan	800	1925 Studebaker B-6 Roadster	550	1928 Studebaker B-6 Roadster	1550
1925 Studebaker Special 6 Phaeton	200	1927 Nash Sedan	450	1925 Hudson Coach	150
1928 Studebaker President	1600	1927 Studebaker Atalanta	850	1925 Studebaker Special 6 Coach	575
1927 Essex Sedan	550	1925 Buick 2-Passenger Coupe	500	1922 Hudson Coach	100
1924 Chandler Sedan	200	1925 Studebaker Standard 6 Roadster	450	1925 Studebaker Special 6 Brougham	675
1926 Hupmobile Sedan	650	1927 Chandler Sedan	1100	1925 Reo Sedan	550
1925 Essex Coach	100	1926 Studebaker Standard 6 Sedan	650	1926 Dodge Sedan	400
1927 Studebaker Commander	1250	1928 Studebaker Commander	1375	1927 Studebaker B-6 Victoria	1050
1925 Studebaker Big 6 Brougham	675	1923 Reo Coupe	275	1927 Erskine Sedan	675
1926 Studebaker Sport Roadster	675	1926 Studebaker Standard 6 Roadster	550	1925 Ford Coupe	100

THE ABOVE CARS CAN BE BOUGHT BY PAYING 40% OF THE PRICE AS DOWN PAYMENT. YOUR OLD CAR ACCEPTED AS PART OR ALL OF THE DOWN PAYMENT AND THE BALANCE IN 12 EQUAL MONTHLY PAYMENTS PLUS INTEREST AND INSURANCE. BRING YOUR OLD CAR AND TITLE AND MAKE US AN OFFER. PENNSYLVANIA'S LARGEST TRADED CAR STORE WILL SELL AND DELIVER MORE THAN 3,000 CARS IN 1928.

BRANCH NO. 2, 3941 CALIFORNIA AVE., N. S., PITTSBURGH, PA.

The Studebaker Sales Co.

4724 Baum Blvd., Pittsburgh, Pa.

MAYFLOWER 2000.

BRANCH NO. 3, 7812-14 HAMILTON AVE., PITTSBURGH, PA.

! OF COURSE YOU WOULD !

BUY THE CAR YOU WANTED

at the price you would pay if you were sure that the car was Exactly Right.

Open Eves.

$50 up — ALL MAKES ALL MODELS — HUNDREDS of CARS — SPECIAL PAYMENT PLAN

Every Car Re-conditioned

Pierpoint's World's Greatest Values in **USED CARS**

5001 BAUM BLVD.

Open Sundays

You can do all this. Come, let's tell you all about it. See the finest selection in Pittsburgh. All makes—late models—new paint—guaranteed.

TODAY'S 10 BEST BUYS

1927 Buick 4 Pass. Coupe, perfect condition $845

1927 Olds De Luxe Coach, 4-wheel brakes, 4 new tires; special ... $650

1926 Chev. Coach, ready for the road $225

1926 Dodge Coach .. $475

1926 Oakland Landau. Looks like new; good tires $550

1926 Buick Master 6 Victoria; seeing is believing $775

1926 Dodge Coupe .. $400

1926 Olds De Luxe Sedan "Special;" see this one $500

1924 Nash 4-Door Coupe; new paint ... $450

1925 Oakland Coupe. Rubber and paint good $400

All of the above are reconditioned and ready for the road.

Oldsmobile Pittsburgh Co.,

5914 Penn Avenue, Lowest Terms, Hiland 1201.

DO YOU WANT A BARGAIN? WE HAVE THEM

Look over this list and compare the prices. Come out today. Used Car Department open evenings until 9:30 o'clock.

1927 Paige 6-75 Sdn	$1125	1927 Paige Sport Cpe.	$695
1925 Jewett Coach	295	1926 Jewett Spt. Tr.	165
1926 Paige 6-70 Tour.	550	1926 Jewett Coach	350
1925 Paige 4-D Brghm	425	1925 Jewett Brougham	275
1925 Paige 7-Pass. Sdn	495	1924 Buick Master Sed.	345
1928 Paige 8 Sedan	1950	1927 Kissel 8 Cabri.	565
1928 Paige Light Sdn	975	1924 Oldsmobile Sport,	95
1928 Paige 6-65 Sedan	1200	1925 Paige 6-70 Tour.	375
1926 Paige 6-72 Sedan	775	1925 Hudson Coach	195

Easy Terms, Free Storage Until Wanted. Open Sundays

PITTSBURGH PAIGE CO.,

4615 BAUM BLVD. MAYFLOWER 8400

GUARANTEED Best Prices In Town

28 Chevy Coach.
27 Chevy Coach.
26 Chevy Coach.
27 Chevy Coupe.
27 Chevy Coach.
27 Chevy Cabriolet.
26 Chevy Sedan.
26 Chevy Touring.
27 1-Ton Truck.
26 Panel Truck.
25 Paige Brougham.
25 Dodge Sedan.
26 Studebaker Coupe.
25 Studebaker Phaeton.
24 Cleveland Coach.
25 Essex Coach.
23 Hudson Coach.
24 Buick 7-Pass. Touring.
25 Star Coupe.
24 Jewett Coupe.
24 Ford Coupe.
25 Ford Coupe.
25 Ford Tudor.
25 Ford Roadster.
25 Maxwell Coach.
24 Maxwell Coach.

B. F. STOUT,

5710 PENN AVE.

Montrose 1704.

Sale Used Cars, Trucks 72

INTERNATIONAL USED TRUCKS

REMOVAL SALE

ONCE USED—ALWAYS USED.

IN OTHER WORDS, ONE OF OUR USED TRUCKS WILL DO THE SAME WORK FOR YOU THAT A NEW TRUCK WILL.

2-Ton Int. Steel body, underbody hoist. Ready for work; $625.

1-Ton Int. Pneumatic tires; condition good; $375.

3 1/2-Ton Mecke; make offer.

1927 Ford truck with steel body; $150.

1927 Ford screen side truck; $125.

1 1/2 International with flat bed, racks and very good tires; $700.

1 1/2-Ton International chassis with closed cab in dandy shape; $675.

1927 Dodge with express body and overall top; $345.

1 1/2-Ton Acme closed cab, 2-yard body, underbody hoist, pneumatic tires. This is a new job; $1,100 balance due.

1927 1 1/2-Ton International; also the same equipment; new job; balance due $1,125.

See these and others we have on hand.

We will arrange terms to suit. See Mr. Kies.

INTERNATIONAL HARVESTER CO. 810 W. North ave. Cedar 1050

FOR COLD WEATHER

DIAMOND GARAGES

$8.50 PER MONTH

No Down Payment Necessary

THE DIAMOND RDW MFG. CO., Court 4796-4797—Eves. Fr 1403-R. 224 Fourth Ave., Pittsburgh, Pa

MARMON

Values in Used Cars

1927 Lt. Marmon Sd.	$1350	1927 Essex Sedan	$625
1927 Lt. Marmon Cp.	1325	1925 Buick Vic. Cpe.	600
1925 Marmon Sedan	1300	1926 Hudson Brough.	600
1925 Marmon Tr., 7p	1175	1925 Buick M. 6 Tour.	575
1924 Marmon Sd. 7p	1000	1925 Nash Sedan	550
1926 Jordon 8 Sedan	975	1926 Cleveland Coach.	525
1928 Stude. Spt. Cp.	950	1924 Chrysler 70 Rd.	500
1926 Auburn 8-88 Sd.	950	1923 Peerless Phaeton.	500
1926 Wills St. Cl. Rd.	950	1926 Dodge Touring	475
1924 Marmon Coupe	925	1925 Dodge Coupe	450
1926 Studebaker Sed.	900	1925 Studebaker Phaet.	425
1928 Oakland L. Cp.	875	1924 Oakland Coupe	375
1926 Buick Rd. M. 6.	850	1923 Buick Sedan	325
1926 Buick M. 6 Sed.	850	1924 Jordan Touring	300
1926 Nash 4-dr. Cpe.	800	1926 Ford Coupe	275
1925 Rick. 6 Coupe	650	1924 Dodge Coupe	225
1926 Reo Sedan	650		

Marmon Company of Pittsburgh

Baum Blvd. at Euclid Ave.

TERMS. MONTROSE 9200.

USED CAR DEPT., 5913-17 BAUM BLVD.

OPPOSITE MOTOR SQUARE GARDEN.

Open Sundays and Evenings Until 10:30 P. M.

MONTROSE 2724. MONTROSE 2724.

You Will Find Every One of These Cars In First-Class Condition. Come In and Look Them Over.

'27 Buick Sedan (2-door). '27 Buick Coupe (model 129). '26 Studebaker Coach (Standard 6). '25 Buick Touring (Master 6). '25 Buick Roadster (repainted). '25 Willys-Knight Sedan. '27 Buick Sedan (4-door). '26 Buick Sedan (model 26). '25 Studebaker Sedan (Spec. 6). '25 Chandler Sedan (rebuilt). '27 Chevrolet Cabriolet Coupe. '25 Buick Coupe (model 48).

20 Other Cars to Choose From. Cash or Terms.

A SAFE PLACE TO BUY

Buick Dealer **W. J. DIBLE** Buick Dealer

919 Penn Avenue, Wilkinsburg. Franklin 8250

TAKE IT TO "BENNETTS"

Your old cars and trucks; highest prices paid, regardless of year, model or make.

SEE US FIRST

For lowest prices on parts for any make of car or truck. Complete selection.

BENNETT BROTHERS,

Grant and Water Sts.

Phone Court (0611-8252.

MAIL ORDERS—24-HOUR SERVICE.

PLANT NO. 2

5100-5220 Center Ave.

Phone Montrose 0611.

$1,200 BUYS

'28 Reo Sedan, Wolverine model; practically new.

$950 BUYS

'27 Reo Brougham, Wolverine model, like new throughout. We are selling bargains in cars. Come in and see.

$1,100 BUYS

'28 Reo Cabriolet Coupe, Wolverine model; driven 1,168 miles; sold with new car guarantee at a saving of $225.

$750 BUYS

'26 Reo Sedan, excellent condition mechanically, 4 new tires; appearance like new. A good, sound family car.

$800 BUYS

'25 Jordan Brougham, 4-door, 5-passenger, trunk on rear, all good tires. Big value at this price.

$450 BUYS

'26 Dodge Special body coach, trunk on rear; mechanically A-1. Look at this and you will buy at once.

$250 BUYS

'25 Dodge Roadster, good condition throughout, would cost $100 more 30 days from now.

Terms—No Brokerage Charge

THE R. E. LOUGHNEY MOTOR CO., 3506 Center ave. Montrose 4061. Open evenings and Sunday.

SELLING OUT

OUR USED CAR STOCK

We are positively going to liquidate our used cars. If you are in the market for one, do not fail to come here first. We may have the car you want and we know it will be priced right.

Willys-Knight Sedan.	Overland Coupe.	Jewett Coach.
Willys-Knight Coupe-Sed.	Overland Touring.	Hudson Sedan.
Willys-Knight Coupe.	Buick Touring.	Essex Coach.
Willys-Knight Touring.	Studebaker Coach.	Lincoln Touring
Whippet Coach.	Studebaker Touring.	Oldsmobile Touring.
Whippet Coupe.	Apperson Touring.	Oakland Sedan.
Whippet Sedan.	Cadillac Touring.	Dodge Coupe.
Overland Sedan.	Hupmobile Touring.	Nash Sedan.

The Norris Motor Co.

Negley at Center Ave.

Montrose 4964.

SAMSON

QUALITY IN GOOD USED CARS AT SALE PRICES

1926 Packard 7-pass. Sedan	$1,500	1927 Chevrolet Cabriolet	$450
1926 Packard Club Sedan	1,400	1927 Chevrolet Model AA Coupe	400
1928 Chrysler 79 Sedan	1,250	1927 Chevrolet Coach AA	375
1928 Chrysler 70 Brougham	1,150	1927 Chevrolet Coach AA	400
1927 Essex De Luxe Sedan	600	1927 Chevrolet Sedan AA model	450
1927 Essex Sedan	500	1926 Chevrolet Coach	250
1926 Hudson Brougham	650	1926 Chevrolet Coupe	250
1927 Chrysler 60 Roadster	850	1926 Chevrolet Landau Sedan	325
1927 Chrysler 50 Sedan	550	1924 Oakland	100
1924 Studebaker Sedan	350	1925 Ford 1-ton truck	100
1926 Chandler Sedan	650	1925 Chev. Touring	125
1926 Ford Roadster	65	1924 Nash 4-Door Coupe, 10 A-1 condition	375
1921 Cadillac Sedan	350	1925 Ford Coupe	100
1924 Chevrolet Coach	125	1926 Chevrolet 1-ton truck, with enclosed cab	350
1924 Ford Sedan	150	1925 Ford 1-ton truck, open express body	200
1924 Jewett Touring	150	OTHER MAKES AND MODELS, $50.00 AND UP. TERMS AND TRADE.	
1925 Overland Coach	250		
1925 Willys-Knight Sedan	475		
1925 Overland Coach	250		
1925 Hudson Coach	450		

And Many Others in All Models, Makes and Colors.

SAMSON'S

USED CAR ANNEX,

Baum Blvd. at Melwood St.

Mayflower 2300.

Open Evenings Until 10.

1926 Cadillac Limousine, Seven-pass.; mohair upholstery; looks and runs like a new car; a rare bargain. HOEVELER-STUTZ CO., Center and Negley Aves. Montrose 4700.

PONTIAC COUPE, $325

Must sacrifice at once; 10,000 miles; excellent condition; spot covers, winter front, heater. Schenley 3227.

BUICK 5-pass. sedan, late model; driven 2,200 miles; $1,200. 6436 Penn ave.

FORD BARGAINS

1926 FORD Touring	$120
1926 FORD Fordor Sedan; repainted	$125
1927 FORD Roadster	$150
1927 FORD Roadster; rumble seat	$175
1927 FORD Touring	$165
1926 FORD Coupe; Rockwell axle	$225
1927 FORD Fordor Sedan; Rockwell axle	$275
1927 FORD Coupe; refinished	$275
1927 FORD Tudor Sedan; used 60 days	$295

THE HOUSE OF DEPENDABLE USED FORDS.

Duquesne Sales Co.,

USED CAR DEPARTMENT.

5438 Center Ave. Montrose 6061.

Open Monday, Wednesday, Friday Nites and Sundays.

Dependable Used Cars

Buick 4-pass. Coupe	$700
Buick 5-pass. Sedan	700
Buick 7-pass. Sedan	450
Nash Touring Adv. 6	450
Franklin Touring	200
Oldsmobile Sedan	600

NINTH AVENUE GARAGE

Homestead 1018.

USED CAR BARGAINS

1—1927 Chevrolet sedan	$675
1—1927 Chevrolet coupe	575
1—1925 91 Overland sedan	250
1—1924 Chevrolet sedan	150
1—Moon roadster	125
1—1924 Oakland touring	100
1—1925 Dodge touring	250
1—1924 Haynes sedan	250

PAINTER MOTOR CO.

7246 Kelly st. Franklin 1122

BUICK 7-pass. sedan, 1926, not used much; tires like new. $1,100.

Buick 5-pass. sedan, 1924, looks as new as 1927; new tires. $350.

Buick touring, 1925, repainted and extra well equipped, worth twice price, $250.

BELLEVUE GARAGE, 504 LINCOLN AVE., Bellevue. Linden 4165.

CLOSING OUT—Sedan, coupe, racers, 6-115 gear shift, overhead valves and balanced motors, classy new style bodies all ready to go; we also have to stock bodies, power heads, gear shifts, balanced crankshafts, underslung parts, new or used, cheap, for Fords. 706 Trenton ave., near Biddle ave., Wilkinsburg. Franklin 2088. Open evenings.

CHANDLER sport roadster, 1927, with rumble seat; driven only a few thousand miles; $875. 6436 Penn ave.

ESSEX coach, 1928, fully equipped; bargain; $490. 6436 Penn ave.

FIRST ANNUAL SALE PRICES

1925 Reo Touring	$375
1926 Essex Coach	225
1926 Whippet Coach	295
1925 Star Coach	235
1925 Jewett Sedan	295

ALL IN WONDERFUL CONDITION. And many others at Rock Bottom prices. Both open and closed cars. Cars must be right or no deal. Over 12 years in business at this location. Every purchaser guaranteed a fair deal. Liberal terms.

Eichelberger-Reed Co., Inc.,

5900 Baum blvd., Pittsburgh.

Falcon-Knight Distributors.

Telephone Montrose 5245.

A Bauman Chevrolet

Every Car A-1 Shape.

Call Us for Demonstration.

1926 Chevrolet Sedan	$275
1927 Chevrolet Cabriolet	$450
1925 Chevrolet Coach	$160
1927 Chevrolet A-A Roadster	$360
1927 Chevrolet Coach	$350

1215 BRADDOCK AVE. BRADDOCK 0400.

1927 CHEVROLET COACH.

Last model before the new car was announced, finish good, mechanically right, 4 practically new tires; price $395, terms. Richard M. Jennings Jr., Dodge Agency, 138 East Main st. Carnegie 1395.

Dodge Special Roadster.

This car has excellent two-tone brown and tan paint, 5 wire wheels, good tires, ball crank bumpers, large Watson stabilator, Bosch peep horn, Stromberg carburetor and rumble seat; a real sport car. Richard M. Jennings, Jr., Dodge Agency, 138 E. Main st., Carnegie; 1395.

STUTZ "8" SPORT.

Five-pass. touring; reinkeled and paint like new; General cord tires; only $1,800. HOEVELER-STUTZ CO., Center and Negley Aves. Montrose 4700.

BUICK COACH

Seat covers, balloon tires; bumpers front and rear; price $700. See Crowley, 447 No. Craig st., Mayflower 6942.

PACKARD 1928 sedan, 5-pass.; driven 950 miles; big saving. 6436 Penn ave.

MENTION THE SUN-TELEGRAPH WHEN ANSWERING ADVERTISEMENTS.

Studebaker 5-ps. Coupe

1926 Big Six Coupe. Tires and paint excellent. In fine mechanical condition. Packard Used Car Dept. Mayflower 5400.

1926 Peerless "8" Sedan.

Custom body, 5-pass.; mohair upholstery, cord covers; fully equipped; $1,800. HOEVELER-STUTZ CO., Center and Negley Aves. Montrose 4700.

DODGE FAST 4 SEDAN.

Late 1928 model, 4-door sedan, very good finish, bumpers front and rear, spare tire and a very powerful motor; terms. Richard M. Jennings, Jr., Dodge Agency, 138 East Main st., Carnegie 1395.

3 Jordan Play Boys

$150—$450—$900.

These cars are all in fine shape and ready for the road.

VAN KLEECK MOTOR CO.

5044 Baum Blvd. Montrose 6400.

1927 Packard 8 Touring.

Seven-pass.; Burbank seat covers, wire wheels; driven only 8,000 miles; like brand new car; a rare bargain. HOEVELER-STUTZ CO., Center and Negley Aves. Montrose 4700.

Franklin 10 B-C Tour.

5-pass., good tires, paint and top O. K.; lots of power; price $365; terms. See Crowley, 447 North Craig st., Mayflower 6942.

PAIGE BROUGHAM, $500.

In excellent condition; perfect upholstering; 5 good tires, rear bumperettes, motometer, robin egg blue finish, automatic winter front, etc. B. F. Stout, 5710 Penn ave. Montrose 1704.

COME and get your money's worth

100 REPOSSESSED CARS.

All late models; big bargains.

New Allies Garage,

5121 Forbes st. Mayflower 2450.

Packard "8" Sport.

1926 model; new Duco paint; fully equipped, new tire; a rare bargain. HOEVELER-STUTZ CO., Center and Negley Aves. Montrose 4700.

Good Values

$120— 1926 Lexington Sedan.
$400— 1927 Star 4 Coach. A real buy.
$525— 1927 Star 6 Sport Coupe.
$95— 1927 Ford Coupe.
$50— 1926 Ford Touring.

H. W. PINKERTON AUTO CO., Star-Durant Cars,

Cedar 4541. 860 Western ave., N. S.

UNUSUAL BARGAIN

Chevrolet Imperial Landau Sedan, $550; looks and runs like new; run only 3,000 miles, Murdoch-Chevrolet Co., 3415 Forbes st. Mayflower 1291.

TIRES—TIRES

Slightly used tires, all sizes and makes $2 and up. Bargains in new tires. SENSORD RUBBER CO., 609 Negley blvd. (downtown). Atlantic 9737. Open Sun. & Eve. till 10.

1926 Stutz "8" Sedan.

Fully equipped; reconditioned; bargain at $1,600. HOEVELER-STUTZ CO., Center and Negley Aves. Montrose 4700.

DODGE SENIOR 6.

This car has been used only for demonstrating, finish like new; 5 very good tires; completely equipped; a real bargain for a straight sale, or will trade; terms. Richard M. Jennings, Jr., Dodge Agency, 138 East Main st. Carnegie 1395.

1926 Chevrolet K Model Coach

Tires are good, motor in dandy condition, paint and upholstering have had very good care; $101 down, balance monthly. 1940 Brighton rd. Fairfax 3427.

Franklin 10-C Sed. 1925

5-pass., run very little, good tires and paint, terms. McKinley-Gregg Auto Co., 447 No. Craig st., Mayflower 6942.

JORDAN, 4 PASS. COUPE.

Is a good car for someone who wants a quality car, in very good condition at a low price; only $350. Mr. Dixon, 1100 Western ave., N. S.

DANIELS

1923 custom built sport sedan, good tires, finish and upholstery; like new. $450.00. McALISTER BROTHERS, Used Car Department. 5561 Baum Blvd. Montrose 8961.

1926 Chrysler "58" Sedan.

Fine running condition, paint and tires good; price right; cash or terms. 811 Penn ave., Wilkinsburg. Franklin 10009.

1927 DODGE SEDAN.

Business type, leather upholstering, good paint, 2 new tires, other 2 good; mechanically right; bumpers, snubbers; price $400. Richard M. Jennings, Jr., Dodge Agency, 138 E. Main st., Carnegie; 1395.

1925 CHEVROLET SEDAN.

Good tires and paint; $111 down, balance monthly. 1940 Brighton rd. Fairfax 3427.

1927 Marmon "6" Sedan.

Two-door, 5-pass.; driven only 6,500 miles; like a brand new car; $1,650. HOEVELER-STUTZ CO., Center and Negley Aves. Montrose 4700.

1926 CHEVROLET COACH.

This car is in good running condition; $112 down, balance monthly. 1940 Brighton rd. Fairfax 3427.

NASH sedan, 4-passenger sport model; cost over $2,200; bargain at $487; new tires, trunk. 6436 Penn ave.

1927 7-PASS. PACKARD SIX SEDAN. Very good shape, 5 new tires, good paint; owned by private party. Call Court 0591. After 5 p. m., Mayflower 2430.

Buick 7-Passenger Sedan

1926—First-class shape. Call Homestead 0943.

1925 Dodge Coach

Perfect condition, $450. Call Mr. Burley, Lehigh 4508.

1924 Nash 5 Pass. Sedan.

New rubber. A splendid bargain for $295. Terms. Liberty Motor Sales, 5101 W. Liberty ave., Dormont. Lehigh 4300 or 4301.

1924 Peerless 6 Sedan.

Two-door, 5-pass.; mohair upholstery, bumpers, 4-wheel brakes, other equipment; bargain at $520. HOEVELER-STUTZ CO., Center and Negley Aves. Montrose 4700.

1927 6-Cylinder Star Coach

New rubber, perfect condition, $375. Call Mr. Burley, Lehigh 4508.

Oldsmobile Sedan

1925—First-class shape, $250. Call Homestead 0943.

1924 CHANDLER SEDAN.

5-passenger, very good condition, at a price of $475; terms. Liberty Motor Sales, 5101 W. Liberty ave., Dormont, Lehigh 4300 or 4301.

REO SEDAN

1926 4-door, bumpers front and rear, dark blue; perfect; $465.

E. BINSWANGER, MO. 6100.

1927 Chevrolet Coach

Balloon tires, good paint and tires; lots of extras; price right. See Crowley, 447 North Craig st., Mayflower 6942.

Hudson 4-Door Sedan.

1925, excellent condition; nice family car; will sell cheap for quick sale. Donaldson Motor Co., 1100 Western ave. Cedar 5717-R.

Peerless Six "80" Sed.

1926 Special two-tone color, new tires, car in best of condition. See Crowley, 447 North Craig st., Mayflower 6942.

WANTED—½-ton Dodge truck; must be in good condition. Fairfax 3687.

IF you want a bargain in used cars call Allen at Montrose 1704.

REO truck, 1924 model, overhauled motor, $235. 6436 Penn ave.

MENTION THE SUN-TELEGRAPH WHEN ANSWERING ADVERTISEMENTS.

NEW LOW PRICES ON TRADED CARS

1927 Chevrolet Cabriolet	$450
1927 Chevrolet Model AA Coupe	400
1927 Chevrolet Coach AA	375
1927 Chevrolet Coach AA	400
1927 Chevrolet Sedan AA model	450
1926 Chevrolet Coach	250
1926 Chevrolet Coupe	250
1926 Chevrolet Landau Sedan	325
1924 Oakland	100
1925 Ford 1-ton truck	100
1925 Chev. Touring	125
1924 Nash 4-Door Coupe, 10 A-1 condition	375
1925 Ford Coupe	100
1926 Chevrolet 1-ton truck, with enclosed cab	350
1925 Ford 1-ton truck, open express body	200

OTHER MAKES AND MODELS, $50.00 AND UP. TERMS AND TRADE.

Cochran Chev. Co.,

428 Penn Ave., Wilkinsburg. Franklin 6058.

Open evenings and Sundays.

BUICK BROUGHAM

Very fine condition; heavy duty tires; trunk rack, Duco paint; car like new. See Crowley, 447 North Craig st., Mayflower 6942.

1926 NASH SEDAN.

Advanced 6, 2-door sedan; fully equipped; $650; terms. HOEVELER-STUTZ CO., Center and Negley Aves. Montrose 4700.

LATE model 1927 straight 8 Gardner sedan, owner 90, must sacrifice. Phone Lehigh 0113-J.

SEVERAL used Fords in running condition at $50. Jenkins Hertzig Co., 320 Lincoln ave., Bellevue.

SIXTEEN-VALVE Franklin town car; fully equipped with 5 bearing shaft. Call Braddock 2700 bet. 10 a. m. and 5 p. m.

EXCHANGE—Packard 6 sedan, run 15,000 miles, $1,000; will consider equity in small home. Write B-171, Sun-Telegraph.

1928 WILLYS-KNIGHT sedan, model 70, 3,000 miles; new car guarantee; $450 down, balance monthly. Franklin 5180.

WHITE truck, 5-ton, underneath hoist, steel wheels, cab, $800. 6436 Penn ave.

USED CARS

Late Models, Low Prices.

Oris Touring	$225
Chevrolet Coach—1927	375
Chevrolet Coach—1927	325
Chevrolet Coupe	275
Whippet Coach	225
Poplar Cabriolet—nearly new	600
Chevrolet Coupe—1927	450
Poplar Sedan (New)	675
Poplar DeLuxe Sedan (New)	675
Oakland Landau Sedan, big 1928	650
Chevrolet One Ton Panel Truck—1928	650

DAVIS MOTOR CO.,

106 E. EIGHTH AVE.,

Homestead, Penna.

PHONE HOMESTEAD 0650.

SALE BARGAINS

1926 Dodge coupe.
1923 Oldsmobile, 8-cyl. touring.
1923 Ford coupe.
1927 Ford Fordor sedan with Rockwell axle.
1926 Ford coupe with Rockwell axle.
Late 1927 Ford coupe with Rockwell axle.
1924 Studebaker Big Six.

S. C. LEWARS, INC.,

333 Penn ave., Wilkinsburg. Fr. 8600.

Open evenings and Sunday.

Loans on Automobiles 69-A

Need Money

ON YOUR AUTOMOBILE?

WE FINANCE INDIVIDUAL OWNERS WITH CLEAR TITLE.

BUY FOR CASH. WE FINANCE SMALL UNPAID BALANCES

No interference with use of car

ATLANTIC 6025, OR WM. PENN HOTEL ROOM 409, NIXON THEATER BLDG.

MENTION THE SUN-TELEGRAPH WHEN ANSWERING ADVERTISEMENTS.

Legal Notices 76

PACKER & SHERRARD,
Attorneys-at-Law,
1301 Union Trust Bldg.
Pittsburgh, Pa.

Notice is hereby given that an application will be made to the Governor of the Commonwealth of Pennsylvania on Monday, March 12th, 1928, by Thomas J. Gearing, Joseph A. Kelly and Hallock G. Sherrard, under the act of Assembly of the Commonwealth of Pennsylvania, entitled 'An act to provide for the incorporation and regulation of certain corporations,' approved April 29, 1874, and the supplements thereto, for the charter of an intended corporation, to be called "THE RALSON COMPANY, INCORPORATED," the character and object of which is the manufacturing, producing, selling, testing, renting or otherwise disposing of radium and radium products and compounds, including radium emanations, known as Radon, and instructing physicians, surgeons, hospitals and other scientific institutions in the use and application thereof; and generally the doing of such other acts or things as are necessary or incident to the successful prosecution of said business, and for these purposes to have, possess and enjoy all the rights, benefits and privileges of said act of Assembly and supplements thereto.

PACKER & SHERRARD,
Solicitors.

JOHN E. WINNER, Attorney-at-Law, 1800 Union Bank Bldg., Pittsburgh, Pa.

In re adoption of Mary Ann Harding. In the Orphan's Court of Allegheny county, Pennsylvania. No. 241, March term, 1928.

To Louis Harding, alias Carter, and Marion Harding, parents of said Mary Ann Harding: You are hereby notified that a petition has been presented to the above number and term by Floyd Goss and Sophia Goss, his wife, of Illinois, R. D. No. 2, McCandless township, Pa., asking for the adoption of Mary Ann Harding, a minor child five years of age, who was born January 1, 1923, said child has been in the custody and control of the said Frank Goss and Sophia Goss continuously since May 10, 1926, at their home in McCandless township, Allegheny county, Pennsylvania. That said child was obtained from the Juvenile Court of Allegheny county, whereupon the said court made an order fixing Thursday, March 29, 1928, at 10 o'clock a. m., in the Orphans' Court Rooms, City-County Building, Pittsburgh, Pa., as the time and place for hearing at which time and place you may attend if you see proper.

JOSEPH N. MACKRELL,
Clerk of Courts.

ARNOLD W. COOPER, Attorney-at-Law, Peoples Trust Bldg., Pittsburgh, Pa.

In the Court of Common Pleas of Allegheny County, State of Pennsylvania, at number term, 1927. Pets docket no. Secret. In divorce a vinculo matrimonii. To Katherine Secret, respondent: You will please take notice that the above case has been put at issue and will be heard by the said court at the City-County Building, Pittsburgh, Pa., when it comes up in its turn on the trial list, or at such thereafter as suits the convenience of the court, when and where you may attend if you see proper.

GEORGE W. COOPER,
Attorney for Libellant.

JOS. F. MATHUGH, Attorney-at-Law, 816 Berger Bldg., Pittsburgh, Pa.

In the Court of Common Pleas of Allegheny county, State of Pennsylvania, at No. 1602, July term, 1924. Helen M. Leaves vs. Stephen F. Leaves to divorce a vinculo matrimonii. To Stephen F. Leaves, respondent: You will please take notice that the above case has been put at issue and will be heard by the said court at the City-County Building, Pittsburgh, Pa., when it comes up in its turn on the trial list, or at such thereafter as suits the convenience of the court, when and where you may attend if you see proper.

JOSEPH F. MATHUGH,
Attorney for Libellant.

JOHN E. FREDIN, Attorney-at-Law, 450 Fourth ave.

Notice is hereby given that letters of administration on the estate of Ovide F. Baldwin, deceased, late of Pittsburgh, Allegheny county, have been granted to the undersigned, to whom all persons indebted to said estate are to make immediate payment, and those having claims or demands against same will make them known without delay.

FLORA M. BALDWIN,
Administratrix.
7728 Susquehanna st., Pittsburgh, Pa.

ED. G. HARTJE, Attorney-at-Law, 707 St. Nicholas Bldg.

Notice is hereby given that letters testamentary on the estate of Jacob F. Oesterle, deceased, late of Ross township, Allegheny county, have been granted to the undersigned, to whom all persons indebted to said estate are to make immediate payment, those having claims or demands against same will make them known without delay.

A. F. HUPNAGEL, Executor,
43 Stratton Lane, Ross Township, Pa.

FREDERICK E. MILLIGAN,
Attorney-at-Law,
Park Bldg., Pittsburgh, Pa.

Notice is hereby given that letters of administration on the estate of Anna F. Appling, deceased, late of Pittsburgh, Allegheny County, have been granted to the undersigned, to whom all persons indebted to said estate are to make immediate payment, those having claims or demands against same will make them known without delay.

THE BANK OF PITTSBURGH, N. A.,
Administratrix,
324 Fourth avenue, Pittsburgh, Pa.

HERBERT E. PILGRIM, Attorney-at-Law, 1027 Carnegie Bldg., Pittsburgh, Pa.

Notice is hereby given that letters of administration on the estate of Samuel L. Mawhinney, deceased, late of Pittsburgh, Allegheny County, have been granted to the undersigned, to whom all persons indebted to said estate are to make immediate payment, those having claims or demands against same will make them known without delay.

JOHN L. MAWHINNEY, Administrator,
903 Bellaire avenue, Pittsburgh, Pa.

J. A. BLAIR, Attorney-at-Law, Bakewell Bldg., Pittsburgh, Pa.

Notice is hereby given that letters of administration c. t. a. on the estate of Sarah E. Conrad, deceased, late of Pittsburgh, Allegheny County, have been granted to the undersigned, to whom all persons indebted to said estate are to make immediate payment, those having claims or demands against same will make them known without delay.

AUSTIN NELSON CONRAD,
Administrator c. t. a.
7713 Baxter street, Pittsburgh, Pa.

LOST STOCK CERTIFICATE.

To all persons interested: Notice is hereby given that a voting trust certificate for ten shares of Southern Railway Company stock No. B-03624, issued to the name of J. E. Reilly, of Bethel, Conn., has been lost and the owner has applied to said corporation for a duplicate stock certificate. The holder of such certificate is hereby warned not to negotiate the same, and to return it to the undersigned owner.

(REV.) J. E. REILLY,
St. Thomas Rectory,
Bethel, Conn.

W. G. POWELL, Attorney-at-Law, Berger Bldg., Pittsburgh, Pa.

Notice that auditors letters of administration c. t. a. on the estate of Helen Smith, deceased, late of East Liberty, Pa., having been granted to the undersigned, to whom all persons indebted to said estate are to make payment, those having claims will make them known to

MONONGAHELA TRUST CO.,
Auditors appointee, c. t. a.
300 Eighth avenue, Homestead, Pa.

Official—County 83

ALLEGHENY COUNTY, PA., DEPARTMENT OF PUBLIC WORKS.
Pittsburgh, Pa., March 3, 1928.

Separate and sealed proposals will be received at the office of the County Controller of Allegheny county until 10 o'clock a. m. (Eastern Standard time), Wednesday, March 21, 1928, and will be opened by the County Commissioners one hour later for making the following improvements:

Coraopolis Bridge No. 2, Ohio River, Back Channel—Construction of south abutment and pier No. 1; filling and paving south approach; paving north approach; superstructure of spans 1 and 2; superstructure repairs for spans 3 and 4; painting superstructure of spans 3 and 4; painting spans 1, 2, 3 and 4, and removal of part of existing bridge on south side.

Construction of masonry and approach filling for Pennsylvania Railroad Bridge No. 2 (P. R. R. Overhead Bridge No. 841.18X)—East Pittsburgh and McKeesport boulevard, west of East Pittsburgh, Pa.

Construction of superstructure and superstructure paving for Pennsylvania Railroad Bridge No. 2 (P. R. R. Overhead Bridge No. 841.18X)—East Pittsburgh and McKeesport boulevard, west of East Pittsburgh, Pa.

Specifications, form of contract, instructions to bidders, proposal and blue print copies of letting plans may be viewed at the office of the Commissioners of Allegheny county.

Copies of the above data for use of bidders will be furnished upon application to the Contract Clerk in the Department of Public Works of Allegheny county, room 104, 319 Smithfield street, Pittsburgh, Pa. Deposits in the amount of $5.00 each will be required for each set of blueprint copies of the letting plans and specifications. Receipts for said deposits will be given and the money refunded upon return of the plans and specifications in good condition and without marking within 10 days of the date bids are opened.

Proposals must be accompanied by a certified check for the amount fixed in the "Instructions to Bidders" as evidence that the bidder will accept and carry out the conditions of the contract in case of award.

The County Commissioners reserve the right to reject any or all bids.

ROBERT G. WOODSIDE,
County Controller.
Allegheny County.

ALLEGHENY COUNTY, PA., DEPARTMENT OF PUBLIC WORKS.
Pittsburgh, Pa., March 3, 1928.

Separate and sealed proposals will be received at the office of the County Controller of Allegheny county until 11 o'clock a. m. (Eastern Standard time), Wednesday, March 21, 1928, and will be opened by the County Commissioners one hour later for making the following improvement:

General Work—Alterations to front steps front of Allegheny County Court House, Pittsburgh, Pa.

Specifications, form of contract, instructions to bidders, proposal and blue print copies of letting plans may be viewed at the office of the Commissioners of Allegheny county.

Copies of the above data for use of bidders will be furnished upon application to the Contract Clerk in the Department of Public Works of Allegheny county, room 104, 319 Smithfield street, Pittsburgh, Pa. Deposits in the amount of $5.00 each will be required for each set of blueprint copies of the letting plans and specifications. Receipts for said deposits will be given and the money refunded upon return of the plans and specifications in good condition and without marking within 10 days of the date bids are opened.

Proposals must be accompanied by a certified check for the amount fixed in the "Instructions to Bidders" as evidence that the bidder will accept and carry out the conditions of the contract in case of award.

The County Commissioners reserve the right to reject any or all bids.

ROBERT G. WOODSIDE,
County Controller.
Allegheny County.

ALLEGHENY COUNTY, PA., DEPARTMENT OF PUBLIC WORKS.
Pittsburgh, Pa., Feb. 25, 1928.

Separate and sealed proposals will be received at the office of the County Controller of Allegheny county until 11 o'clock a. m. (Eastern Standard Time), Wednesday, March 14, 1928, and will be opened by the County Commissioners one hour later for making the following improvement:

Construction of bridge masonry, approach filling, bridge superstructure, paving, removal of present bridge, temporary location and disposal of old superstructure for Bridge No. 1, Deer Creek, at Harmarville, Pa.

Specifications, form of contract, instructions to bidders, proposal and blue print copies of letting plans may be viewed at the office of the Commissioners of Allegheny county.

Copies of the above data for use of bidders will be furnished upon application to the Contract Clerk in the Department of Public Works of Allegheny county, Room 104, 319 Smithfield street, Pittsburgh, Pa. Deposits in the amount of $5.00 each will be required for each set of blue print copies of the letting plans and specifications. Receipts for said deposits will be given and the money refunded upon return of the plans and specifications in good condition and without marking within 10 days of the date bids are opened.

Proposals must be accompanied by a certified check for the amount fixed in the "Instructions to Bidders" as evidence that the bidder will accept and carry out the conditions of the contract in case of award.

The County Commissioners reserve the right to reject any or all bids.

ROBERT G. WOODSIDE,
County Controller.
Allegheny County.

OFFICE OF THE CONTROLLER OF ALLEGHENY COUNTY.
Pittsburgh, Pa., March 7, 1928.

Sealed proposals will be received at this office until 11:00 o'clock a. m. (Eastern Standard time), Wednesday, March 21, 1928, for furnishing the following:

Electric Mazda lamps.
Various grades of gasoline.
Various grades of motor oil.
Solid tires and pneumatic tires and tubes.
Binders for Board of Tax Revision.
Ice for various county buildings.
Special bidding blanks and envelopes, which must be used by bidders, instructions and conditions regulating bidding, specifications, form of bond which successful bidder must furnish, may be had on application at the office of the Purchasing Agent, room 206 Court House, Pittsburgh, Pa.

The County Commissioners reserve the right to reject any and all bids.

ROBERT G. WOODSIDE,
County Controller.

OFFICE OF THE CONTROLLER OF ALLEGHENY COUNTY.
Pittsburgh, Pa., March 7, 1928.

Sealed proposals will be received at this office until 11:00 o'clock a. m. (Eastern Standard time), March 14, 1928, for furnishing the following:

200 election booths.
Ten Remington tax billing machines.
Rebuilding and reassigning 90 Remington tabulators.
Coal for county jail.
Special bidding blanks and envelopes, which must be used by bidders, instructions and conditions regulating bidding, specifications, form of bond which successful bidder must furnish, may be had on application at the office of the Purchasing Agent, room 206 Court House, Pittsburgh, Pa.

The County Commissioners reserve the right to reject any and all bids.

ROBERT G. WOODSIDE,
County Controller.

Official—County 83

ALLEGHENY COUNTY, PA., DEPARTMENT OF PUBLIC WORKS.
Pittsburgh, Pa., Feb. 27, 1928.

Separate and sealed proposals will be received at the office of the County Controller of Allegheny county until 11 o'clock a. m. (Eastern Standard time), Wednesday, March 14, 1928, and will be opened by the County Commissioners for the following improvement:

JOINT IMPROVEMENT.

State Highway Route No. 26, sections 4-A, 4-B and 4-C.

From the City of Pittsburgh line to the Chartiers Borough line in O'Hara and Fairmont townships. For the clearing of right of way by moving and retiring buildings.

Specifications, form of contract, instructions to bidders, proposal and blue print copies of letting plans may be viewed at the office of the Commissioners of Allegheny county.

Copies of the above data for use of bidders will be furnished upon application to the Contract Clerk in the Department of Public Works of Allegheny county, Room 104, 319 Smithfield street, Pittsburgh, Pa. Deposits in the amount of $5.00 each will be required for each set of blueprint copies of the letting plans and specifications. Receipts for said deposits will be given and the money refunded upon return of the plans and specifications in good condition and without marking within 10 days of the date bids are opened.

Proposals must be accompanied by a certified check for the amount fixed in the "Instructions to Bidders" as evidence that the bidder will accept and carry out the conditions of the contract in case of award.

The County Commissioners reserve the right to reject any or all bids.

ROBERT G. WOODSIDE,
County Controller.
Allegheny County.

OFFICE OF THE CONTROLLER OF ALLEGHENY COUNTY.
Pittsburgh, Pa., March 7, 1928.

Sealed proposals will be received at this office until 11:00 o'clock a. m. (Eastern Standard time), March 28, 1928, for furnishing the following:

Printing, annual.
Stationery for store room.

Special bidding blanks and envelopes which must be used by bidders, instructions and conditions regulating bidding specifications, form of bond which successful bidder must furnish, may be had on application at the office of the Purchasing Agent, room 206 Court House, Pittsburgh, Pa.

The County Commissioners reserve the right to reject any and all bids.

ROBERT G. WOODSIDE,
County Controller.

Official—Miscellaneous 84

LEGAL NOTICE
NOTICE TO ELECTORS OF THE CITY OF PITTSBURGH

Under the provisions of the Act of Assembly, known as the "Personal Registration Act", the spring registration and enrollment of voters will occur on

WEDNESDAY, MARCH 21, 1928,

between the hours of 7 and 10 o'clock A. M. and 4 and 10 o'clock P. M. Eastern standard time.

Registrars will sit at each polling place in the city to receive applications for registration from those electors who did not register last fall, or who have since removed to another district, or who have since been qualified as electors by naturalization or by becoming of age or by payment of taxes.

On the spring registration day every elector who registers will be asked to give his party affiliation. If he declines he will not be eligible to vote in the Party Primaries of April 24, 1928.

On the day of spring registration any person who desires to change his political designation, because of change in his political affiliation at the last preceding election, or who has hitherto not enrolled as a member of a party, although registered, may appear before the registrars of the proper division and change their political designation, or enter their political designation of party to be entered on the registers.

On the spring registration day the registrars shall, in addition to the registration of electors, strike from the list of names of such persons as shall be proven, to their satisfaction, by the affidavits of at least two qualified electors of the division, to have died, or removed from the division, since the last registration.

BOARD OF REGISTRATION COMMISSIONERS.

U. S. ENGINEER OFFICE, Pittsburgh, Pa.—Sealed bids will be received here until 12 noon (Eastern time), April 5, 1928, and then opened, for constructing the power house for Lock No. 6, Allegheny River. Information on application.

BARNEY GOOGLE AND SPARK PLUG — Barney's Speech Is Spiked

BILLYGOAT SPECIAL LEFT LAST NIGHT CARRYING BARNEY GOOGLE, THE BILLYGOAT CANDIDATE FOR PRESIDENT, FANNIE BELL FINCH, "THE VICE PRESIDENTIAL CANDIDATE," AND THEIR RETINUE OF ADVISERS ON A GOOD WILL TOUR." THAT WILL TAKE THEM THROUGH THE ENTIRE BREADTH OF THE LAND
OKMNX
WHAT'S A SCOOSER HERB
MR FOSTER
HEY FULLER, BILL WOODS
MAJOR BRISSNAL
SHERBERT PEARCE
MR GOOGLE WE STOP IN AKRON IN 15 MINUTES AND A WIRE FROM THE LOCAL ANGORA THERE SAYS "THE ENTIRE MEMBERSHIP OF THE AKRON CHAPTER IS AT THE STATION WAITING TO GREET YOU"
OK MNX BOYS I'M GONNA YELL THIS SPEECH FROM THE BACK PLATFORM WHEN WE GET THERE!
DID I HEAR SOMETHING ABOUT MAKING A SPEECH?
HE'S A SCOOSER
HORSE FEATHERS
FRIENDS CITIZENS AND BILLYGOATS LEND ME YOUR EARS—I BRING YOU A MESSAGE THAT DEALS WITH THE VERY VITALS OF OUR CIVILIZATION!
HORSE FEATHERS
BAH
BAH
DARK 3-7

THE BUNGLE FAMILY — Experts

THE TIRED FEELING THAT PUT THE COLONEL IN BED SHORTLY AFTER HE FOUND HE HAD BEEN TOO IMPATIENT WITH WEALTHY RELATIVES, SEEMED SO UNUSUAL TO THE FAMILY PHYSICIAN THAT HE RETURNED TODAY WITH TWO HELPERS.
IF THIS IS A CASE OF THE KNIFE I WANT TO KNOW THE EXACT TRUTH AND—
SH-H!
THE SHAPE OF THE SKULL, PARTICULARLY IN THE OCCIPITAL REGION, INDICATES PITUITARY DILATATION.
WITH ALL DUE RESPECT TO YOU DOCTOR I THINK WE OUGHT TO FIND INVOLVEMENT OF THE ENTIRE ENDOCRINE GROUP
AHEM! AHEM!! NONSENSE! THIS IS A CLEAR CASE OF PRESBY-OPHRENIA
I'VE GOT AN IRON CONSTITUTION, IF I'M TO BE—
GEORGE SH-H!
THE OCCIPITAL ENLARGEMENT IS QUITE PRONOUNCED
FRANKLY DOCTOR THAT IS A MERE DETAIL IN ENDOCRINE—
AHEM AHEM SUCH SLUSH!
IS IT SERIOUS?
MY DEAR, MRS. BUNGLE, I THINK I MAY SAY THAT WE'D HESITATE TO SAY YES OR NO UNTIL AFTER WE DISCUSS—
THE ENTIRE CASE BETWEEN OURSELVES AND—
MAY WE RETIRE TO ANOTHER ROOM FOR A CONSULTATION.

ELLA CINDERS — The Mysterious Shot

Ella and her party, hunting the missing Jim Hunt, are right in the middle of a cave blacker than a brigand's brow.....
WHAT TOWN IS THIS?
AN OLD, DEAD CITY—THE CLIFF-DWELLINGS OF A TRIBE THAT VANISHED LONG AGO—NOT A LIVING SOUL IS HERE NOW!
WHAT WAS THAT?
A BULLET! SOMEONE SHOOTING AT US! I AM AFRAID!
DANGER AHEAD!
A dead city—but dead hands don't fire shots! Careful, Ella!!!!
3-7

THE THIMBLE THEATER — Woes of a Reformer

THE EVENING BREEZE HAS LATELY BEEN DEVOTED TO DIRTY CRACKS ABOUT OUR MAYOR - AND WE'VE PUT ON A LOT OF CIRCULATION
THE PEOPLE LIKE GOOD HOT NEWS AND THE MAYOR IS FURNISHING IT, HE'S A BIG CROOK AND HOKUM CITY KNOWS IT NOW
MY GOSH! THE MAYOR! I'LL BET HE'S GOING TO BEAT ME UP FOR WHAT I PRINTED ABOUT HIM
I DON'T KNOW WHERE YOU GOT ALL THE DOPE - BUT I'M LICKED! I'LL BE GOOD! AND I'LL KEEP THE CITY HALL CROWD STRAIGHT
AND PLEASE STOP PRINTING HEADLINES CALLING ME A CROOK
OH, ALL RIGHT
WHY THE BIG BUM! NOW WE WON'T HAVE ANY NEWS TO PRINT!

DUMB DORA — Impossible Conditions

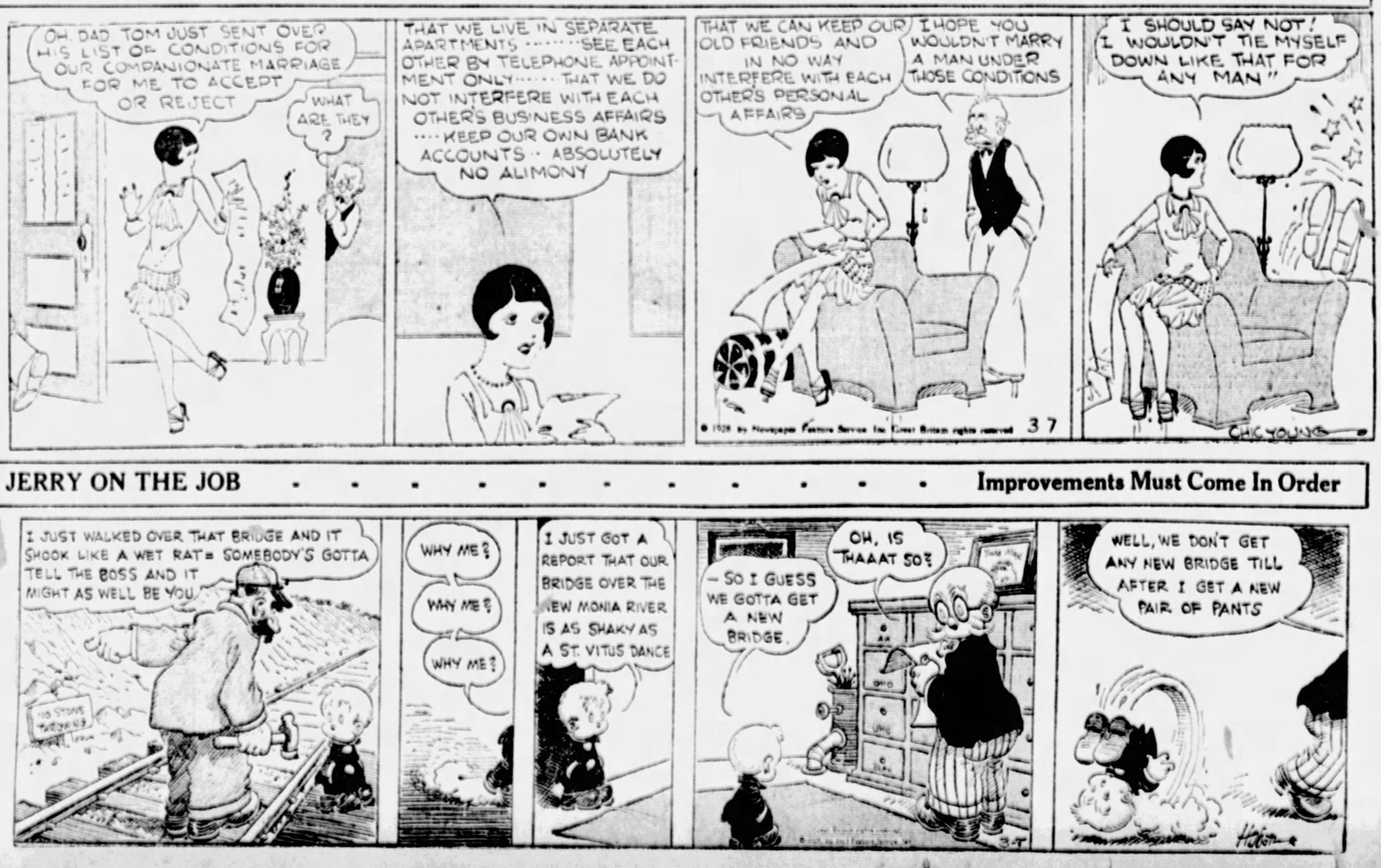
OH DAD TOM JUST SENT OVER HIS LIST OF CONDITIONS FOR OUR COMPANIONATE MARRIAGE FOR ME TO ACCEPT OR REJECT
WHAT ARE THEY?
THAT WE LIVE IN SEPARATE APARTMENTS.....SEE EACH OTHER BY TELEPHONE APPOINTMENT ONLY..... THAT WE DO NOT INTERFERE WITH EACH OTHER'S BUSINESS AFFAIRS.... KEEP OUR OWN BANK ACCOUNTS.. ABSOLUTELY NO ALIMONY
THAT WE CAN KEEP OUR OLD FRIENDS AND IN NO WAY INTERFERE WITH EACH OTHER'S PERSONAL AFFAIRS
I HOPE YOU WOULDN'T MARRY A MAN UNDER THOSE CONDITIONS
I SHOULD SAY NOT! I WOULDN'T TIE MYSELF DOWN LIKE THAT FOR ANY MAN"
CHIC YOUNG

JERRY ON THE JOB — Improvements Must Come In Order

I JUST WALKED OVER THAT BRIDGE AND IT SHOOK LIKE A WET RAT= SOMEBODY'S GOTTA TELL THE BOSS AND IT MIGHT AS WELL BE YOU
NO STOPS WORKS
WHY ME?
WHY ME?
WHY ME?
I JUST GOT A REPORT THAT OUR BRIDGE OVER THE NEW MONIA RIVER IS AS SHAKY AS A ST. VITUS DANCE
OH, IS THAAAT SO?
— SO I GUESS WE GOTTA GET A NEW BRIDGE.
WELL, WE DON'T GET ANY NEW BRIDGE TILL AFTER I GET A NEW PAIR OF PANTS

BRINGING UP FATHER . . . . . More Trouble

MOTHER WANTS YOU TO CALL FOR HER AT MRS VAN WAGGON'S AND BRING HER HOME. THE ADDRESS IS 964 HIGH BOULEVARD I'VE GOT TO CALL ON MISS DE LIGHT.
WELL, I'LL SHOW UP LATE THEN I WONT HAVE TO STAY LONG
NOW WHAT WAS THAT ADDRESS ME DAUGHTER TOLD ME? I MUST CALL THERE FOR MAGGIE.
BY GOLLY, DAUGHTER ISN'T HOME AN' NOW I'VE EVEN FORGOTTEN THE PEOPLE'S NAME.
3-7

TILLIE THE TOILER . . . . . All Dressed Up and No Place to Fly

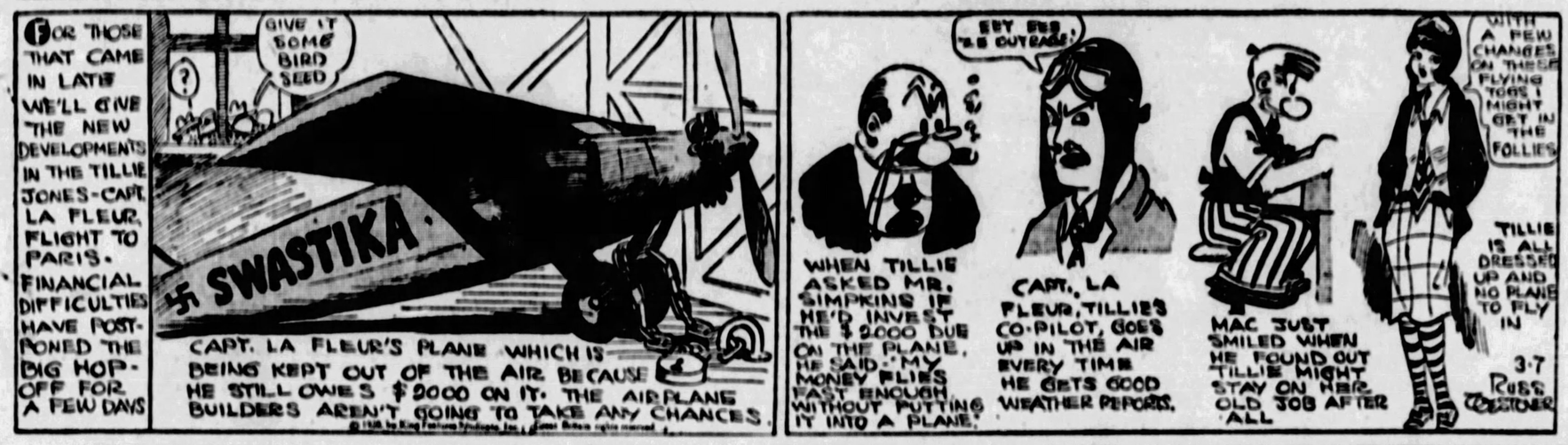
FOR THOSE THAT CAME IN LATE WE'LL GIVE THE NEW DEVELOPMENTS IN THE TILLIE JONES-CAPT. LA FLEUR, FLIGHT TO PARIS. FINANCIAL DIFFICULTIES HAVE POSTPONED THE BIG HOP-OFF FOR A FEW DAYS
GIVE IT SOME BIRD SEED
SWASTIKA
CAPT. LA FLEUR'S PLANE WHICH IS BEING KEPT OUT OF THE AIR BECAUSE HE STILL OWES $2000 ON IT. THE AIRPLANE BUILDERS AREN'T GOING TO TAKE ANY CHANCES.
WHEN TILLIE ASKED MR. SIMPKINS IF HE'D INVEST THE $2,000 DUE ON THE PLANE, HE SAID: "MY MONEY FLIES FAST ENOUGH WITHOUT PUTTING IT INTO A PLANE."
SET 'ER "A-5 OUTRAGE"
CAPT. LA FLEUR, TILLIE'S CO-PILOT, GOES UP IN THE AIR EVERY TIME HE GETS GOOD WEATHER REPORTS.
MAC JUST SMILED WHEN HE FOUND OUT TILLIE MIGHT STAY ON HER OLD JOB AFTER ALL
WITH A FEW CHANGES ON THESE FLYING TOGS I MIGHT GET IN THE FOLLIES
TILLIE IS ALL DRESSED UP AND NO PLANE TO FLY IN
3-7 Russ Westover

THE NEBBS . . . . . The Story

JUDGE NISLICK HAS GIVEN HIS SACRED WORD OF HONOR NOT TO DIVULGE FLINT'S SECRET
SO HERE IT IS—
A GOOD MANY YEARS AGO I WAS CASHIER IN A BANK—I GAMBLED AND BECAME SHORT IN MY ACCOUNTS AND HAD TO RUN AWAY AND I LEFT A WIFE AND BABY....
SINCE THAT TIME I'VE LIVED A LIFE OF CRIME—I CAME HERE—GOT A JOB IN NEBBS HOTEL WITH THE EXPRESS PURPOSE OF ROBBING IT BUT ONE DAY WHILE IN CONVERSATION WITH THE HEAD WAITRESS, I DISCOVERED THAT SHE WAS MY DAUGHTER AND THAT MY WIFE WAS DEAD—SHE TOLD HOW HER MOTHER GAVE EVERYTHING SHE HAD TO THE BANK AND THEN LEFT TOWN TAKING A POSITION—SHE PAID THE BANK IN FULL—SHE ALSO TOLD ME SHE LOATHED HER FATHER AND WOULD NEVER FORGIVE HIM.
—IT WAS THEN I DECIDED TO GO STRAIGHT AND IN TIME WIN HER RESPECT. I'VE BEEN SENDING HER $10 A WEEK IN CURRENCY FROM DIFFERENT OUT-OF-TOWN PLACES SO SHE WOULDN'T SUSPECT ME AND THAT'S WHY I WENT TO PLANO—I WENT INTO THE BANK TO GET A $100 BILL CHANGED—I HAD NOTHING TO DO WITH THE ROBBERY BUT I WOULD GO TO JAIL RATHER THAN HAVE MY DAUGHTER KNOW UNTIL I CAN MAKE AMENDS FOR THE PAST
3-7
(Copyright, 1928, by The Bell Syndicate, Inc.) Trade Mark Reg. U. S. Pat. Office
W. A. Carlson.

POLLY AND HER PALS . . . . . Who Said "Swallow"?

HOW Y'LIKE MY SIGN PA?
WAL, SEEIN' YOU'VE TURNED THE GARAGE INTO A HOME FER HOME-LESS SPARROWS Y'MIGHT AS WELL DO IT RIGHT, POLLY!
SPARROW INN
HEY LISTEN P-ST!
—? —? —? —? —?
NO NO NO OFFICER! YER ALL WURONG! NUTHIN LIKE IT.
WELL THEN IF IT AINT A "SPEAK-EASY" WOT TH HECK KINDA MONKEY-BUSINESS IS IT?
LIFF. STERRETT. 3-7

KRAZY KAT . . . . . A Sad Tale

HIS TAIL — JUST AS GOOD AS HIS HEAD TO LEAN THIS "BRICK" UPON — AND A BIT OF A NOVELTY BESIDES.
POW.
KAT'S HEAD OR KAT'S TAIL, Y'CAN'T BOUNCE "BRICKS" OFFA NEITHER
OOY- SOME BODDA HAS LOST A NICE FUR BOA —
1
2
3
4
3-7

ABIE THE AGENT . . . . . Quick Action

YES, MISTER KABIBBLE
—AND ALWAYS COME TO ME BEFORE YOU MAKE THE SALE
YES, SIR
AHA— SOUNDS LIKE A CUSTOMER
I TOLD HIM OUR PRICE— TEN DOLLARS
AND WHAT DID HE SAY?
TWO DOLLARS
SELL IT— I LIKE A GUY WHO DON'T BARGAIN!
3-7

Today's Cross-Word Puzzle

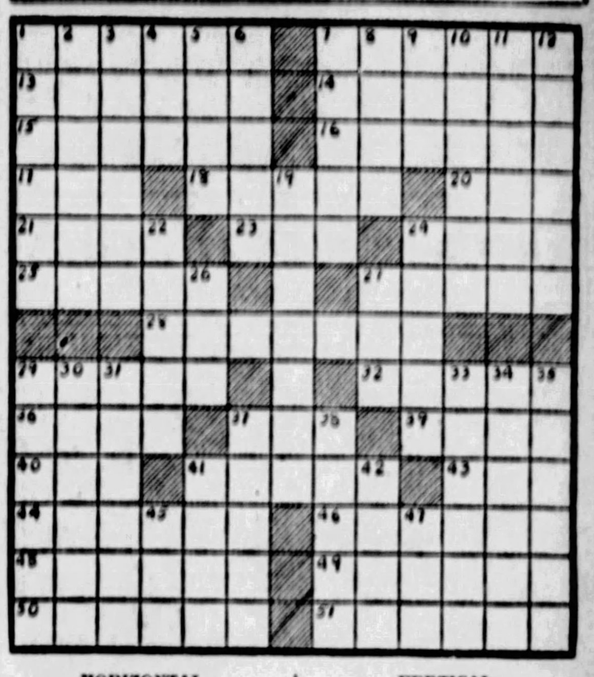

HORIZONTAL.

1—branched
7—expedites
13—habituates
14—a kind of fish
15—group of six
16—expensive fur
17—family or class
18—European blackbird
20—beetle
21—opine
23—a rodent
24—festivity
25—impede
27—dwells
28—biased
29—leaves of a book
32—at no time
36—cloth measures
37—a dragon
39—distribute
40—mineral spring
41—covetous person
43—100,000 rupees
44—showy pretense
46—revolve
48—a call for repetition
49—puffs up
50—spun
51—excludes

VERTICAL.

1—abide
2—anointe
3—old-fashioned gun
4—worthless leaving
5—appear
6—compound of ether
7—melt or fuse, as ore
8—unadulterated
9—shade tree
10—cut off, as a syllable
11—indicate
12—cubic meters
19—sloping timbers on a roof
22—gives way to dejection
24—arranged methodically
26—dance step
27—interdict
29—annoy
30—pertaining to the Alps
31—flash
33—rapid series of notes (music)
34—click beetle
35—short intermission
37—lubricated
38—sealed with wax
41—that and no more
42—actor's part
45—the sun
47—small flap

Herewith is the solution to yesterday's puzzle.

S	A	F	E	S	T		S	A	L	A	D	S	
O	V	E	N		A	P	T		A	B	E	T	
L	E	A	D	E	R		U	N	D	O	N	E	
E	R	R		A	T	O	N	E		D	Y	E	
M		S	A	G		F		G	E	E		L	
N	O		W	E	T		D	O	N		A	S	
	F	L	A	R	E		O	T	T	E	R		
A	T		I	N	N		T	I	E		M	E	
R		A	T	E		H	A	R	T		L		
C	A	P		S	L	E	P	T		R	E	D	
A	P	P	O	S	E		R	E	M	A	K	E	
D	E	L	E		T	O	O		A	C	E	S	
E	X	E	R	T	S		W	I	D	E	S	T	

(Copyright, 1928, King Features Syn., Inc.)

BUGS BAER Says

C. C. PYLE has accomplished more queer things than a monkey on a grapevine.

He ran a plugged nickel into a financial panic, made Suzanne Lenglen beautiful and moved Red Grange from the back of an ice wagon into the driver's seat.

Now, C. C., who has the initials of an army pill, **has started 300** runners from coast to coast.

ARTHUR "BUGS" BAER.

This sore-footed pilgrimage is known as the Bunion Derby. The boys will run until their corns pop.

C. C. is not running in the contest. He is strictly a limousine athlete.

This is the third day of the contest and most of the scooters are already running on blisters like balloon tires.

The oldest man in the transcontinental stampede is an Englishman aged 63. He refused to enter the contest until C. C. promised not to kick his crutch from under him.

The distance from coast to coast is 3,400 miles as the crow advertises.

If that isn't a self-inflicted marathon then the Rocky Mountains are not bunkers.

After this contest is over C. C. has another bright idea. He is going to promote a sack race across the Atlantic.

The promenade of aching arches is merely a hobby with C. C. He likes to see 200 tongues hanging out. The only smart guy in the race is C. C.'s chauffeur.

C. C. had better keep that mob out of the Indian country. The Hopis and the Mojaves still have their bows and arrows left.

When 200 ankle excursionists start hoofing over a Missouri corn field we can see the farmers getting into the Olympic contest with guns loaded with rock salt.

The race is pleasant news for New York chiropodists. But it has caused a strike among the Red Cross nurses, who claim that the Geneva agreement does not compel them to chase a body over 3,000 miles.

They're willing to clean up battlefields, but they refuse to run themselves bowlegged trying to give first aid in one of C. C.'s skirmishes.

The winner gets twenty-five grand when he reaches New York. After running through the desert, climbing the Rockies and swimming the Mississippi, we hope that Jimmy Walker meets him on the bottom step of City Hall instead of the top.

(Copyright, 1928. Use of above materials for monologues, stories and motion picture titles is prohibited.)

Kabibble Kabaret—By Hershfield

Registered U. S. Patent Office—Copyright, 1928, International Feature Service, Inc.

DEAR MR. KABIBBLE,
MY FOLKS OBJECT TO MY BEAU — WHAT SHALL I DO? — O.R.J.
TELL THEM TO KEEP IT UP — YOU MAY LISTEN TO IT SOME DAY!
3-7

Counter-Balance

She: "Oh, Phillip, what can equal the warmth of a true woman's love?"

He: "The heat of her temper, my dear."

Hacked

George: "I can see he's economical by his well-carved features."

Gerald: "What do you mean?"

"He shaves himself."

One Excuse

Binks—"Why doesn't your wife sing to the baby when it cries?"

Jinks—"She used to, but the neighbors said they would prefer to hear the baby cry."

Give Her a Chance

A man told his wife that she did not appreciate a good husband.

"Well," she replied, "I might if I had one."

A Give-Away

The Father (admonishing his children): "Well, I can tell you there is one thing I never did when I was a small boy."

His Mother (interrupting): "What was that, Henry? Murder?"

The Empty Head

He—"Never mind, what one doesn't know doesn't hurt one."

She—"Pretty lucky for you, isn't it?"

WHY PITTSBURGH IS GREAT
Intelligent Health Activities Control Tuberculosis

THE SUN-TELEGRAPH

BE A PITTSBURGH BOOSTER
To Your Friends in Other Cities

WEDNESDAY, MARCH 7, 1928

Established 1927 by Pitt Publishing Co., Gazette Sq., Pittsburgh, Pa. President, William Randolph Hearst; Vice-President and Publisher, H. M. Bitner; Secretary-Treasurer, A. W. Clark; Managing Editor, C. W. Dunniger; Business Manager, T. R. Williams. Entered as second class matter at the postoffice at Pittsburgh, Pa.

National advertising representatives—Paul Block Inc., 247 Park avenue, New York; Century Bldg., Chicago; General Motors Bldg., Detroit; Little Bldg., Boston; Graphic Trust Bldg., Philadelphia; 815 Chancery Bldg., San Francisco.

The Associated Press is exclusively entitled to the use for republication of all news credited to it or not otherwise credited in this paper and also the local news published herein. All rights of republication of special dispatches herein are also reserved.

The Camel, God's Best Gift

Savage Man, Savage Animals,

A BEDOUIN AND HIS BEST FRIENDS.

Of all the Semitic tribes, the Bedouins are said to be the most ferocious fighters. And the camel, according to the Bedouin's statement, is his best friend.

Arab, asked "Why do you put the camel ahead of your ok, the Koran, as the gift from God?" replied "The mes first, because without him we could not live and therefore could not obey the orders of the Koran."

These monster camels, towering above their owner who controls them with a rope fastened in the nostril, represent the race that has made travel on the desert possible.

Desert wells are ten days camel journey apart. The camel can go twelve days, in extreme cases as much as nineteen days without water, and at the same time carry enough water to keep the man alive. But travel over the desert is a constant struggle against sand, heat, sand storms and death.

With the wells so far apart there must be no delay. If a camel is sick the owner will only wait ONE HOUR for him to recover and start on again.

He will wait TWO hours for a dying man to close his eyes, not more.

Marvelous stories are told of the camel's ability to find water and get back to a well that it has once visited.

An old story relates an argument between a female camel and a "sand grouse," a bird living on the desert.

The bird boasted that it could fly one hundred miles away from its unmarked nest seeking water and then fly back to its eggs in a straight line. The she-camel replied: "That is nothing. I drink at a well a month before my baby camel is born. Then I wander away many hundreds of miles. And my baby when it is a year old can find its way back to that well."

That is probably exaggeration, but shows the high opinion that Arabs have of their camels.

Today the trip across the desert, that risks the lives of camels and all in the caravan, is made in a short time by high powered automobiles, with absolute safety, crawling over the sand with "caterpillar treads," carrying heavy burdens and threatening the camel and his driver with extinction.

So goes the world progressing.

Wives of Great Men

What is it like to be the wife of a famous man? Must she play second fiddle, cater to his every wish, soothe him when he is ruffled, be gay when he is gay?

Suppose, too, that the wife of a celebrity is herself clever and intelligent. What compensation has she for the possibly brilliant career which she must so often forego in the interests of the wedded state? Is she content merely to aid the famous novelist, artist, statesman, financier, as the case may be, with her sympathy and help?

Most wives of great men are mute and uncomplaining. From them we have learned little of the part they play in the lives of their distinguished husbands.

But every now and then the world learns from the lips of celebrated men themselves how much they owe to these wives.

We discover that their debt to them is, indeed, great. The wife of George Bernard Shaw, for example, is satisfied to remain in the background while her husband's every word and broadcast over the world.

he has played an important part in moulding her husband's career and cementing his fame.

Margaret MacDonald, wife of the English prime minister and labor leader, proved an ideal mate to a man who stood in need of staunch friendship in his dark hours.

The wife of Theodore Roosevelt contributed largely to her husband's success by her sympathy and devotion. Yet she never put herself forward in the public eye.

Men of note reap the harvest of their distinction, but their wives very often have guided them into the path of glory.

Sensible Talk

Patriotism is a subject about which it is all too fatally easy to talk nonsense. The effort to steer a sane middle course between the rabid 100 per center and his implacable foe, the eternal carper and fault-finder, is as commendable as it is rare.

It is enormously to his credit that Assistant Secretary of State William R. Castle, Jr., succeeds in striking a happy balance between these two common extremes.

In a talk before the Women's Patriotic Conference on National Defense, Mr. Castle points out that necessary as adequate preparation for national defense is, the great aim of the State Department is to insure peace. War is the drastic punishment of failure to do our job well.

It is unfortunately the case, as Mr. Castle says, that the 100 per center is a man who wears his patriotism on his sleeve, talks loudly and does little. He causes much harm by his tendency to magnify danger and his too great readiness to see danger where none exists.

On the other hand, the man who is dissatisfied with everything the American government does is a type of patriot as dangerous as the first. He proceeds on the assumption that everything the government does is inevitably wrong. "This kind of criticism," says Mr. Castle, "weakens the government in the eyes of foreigners, makes everything we try to do less effective. The Department of State was not established to protect the interests of Mexico or of France or of China. It was established to look after the interests of the United States, and it proposes to do so."

This is sensible talk. It is worth pondering over.

THIS IS GETTING CONFUSING

Garrett P. Serviss Says:

Mountain Cold

"For many years I have read your articles, but do not recall having seen anything pertaining to the question why high altitudes are colder than on the earth's surface, which is farther away from the sun. —E. S."

THE sun's rays are not colder, but (to an infinitesimal degree) hotter at high altitudes than at sea level. You get "sunburned" much more quickly on a mountain top than in a valley. The temperature shown by a thermometer exposed to the solar rays and protected from wind is higher on Mont Blanc than in the valley of Chaumony. But the air feels cold around you on the mountain. The reason is that the thinned atmosphere at great heights presents less obstruction to the passage of the solar radiation. The air on the mountain, absorbing relatively little heat from the sunbeams, remains itself at a lower temperature than the air below.

But, you say why does not the snow melt on the mountain top, as it does in the valley? For the same reason that you, yourself, when on the mountain feel cold, notwithstanding the blazing sunshine, especially if you are either in the shade of a rock or of a towering "serac," or exposed to a breeze. In the full sunshine, the surface of the great Alpine snow fields may melt a little, but the melting does not penetrate far, for the brilliant white surface reflects back the sun's rays too swiftly to permit an accumulation of heat. The glare from the snow is almost unbearable and sometimes produces temporary blindness.

When the sun sets on high, snow-clad mountains, the cold of space seems to drop down upon you like a freezing blanket, abstracting the heat from the marrow of your bones. The ice cracks with the terrific cold, the stars seem to be shivering in a frozen heaven. The spendthrift air has parted with the solar heat as fast as it received it, and now has nothing to spare for you, but on the contrary, draws mercilessly upon your limited supply of bodily heat. If you cannot find a refuge hut your blood may be ice before the burning sun strikes the peaks again in the morning.

And yet, all night in the valley a few miles below the delicate Alpine flowers are sleeping in the genial air, and people may even feel oppressed by the heat. Th valley during the daylight received no more heat from the sun than did the mountain heights, but it had the immense advantage of being enveloped in a denser atmosphere, which not only became warmed by the passing rays, but received an accession of temperature from the "low-grade" or "long-wave" radiation shed from the heated ground. And if the night happens to be cloudy, the lower air parts all the more slowly with its accumulated heat, for then it is screened off by the clouds from that insatiable consumer and dissipator of heat—"open space."

You get a striking evidence of the effect of the thin air of the great heights in preventing accumulation of solar heat when you look at a vast glacier hanging down the mountain slopes, white and glittering in the sunshine there, but shrinking away and ending, sometimes abruptly in a huge precipice of ice, when it has descended a few thousand feet of vertical elevation, and entered the region of the denser air where heat is stored up as in a reservoir.

On the mountain it is as hard as rock, splintering like glass; in the valley it turns into a baby river, with waters made golden with mud ground out of the rocks by the slow, heavy creeping of the glacier in its cold mountain bed. The foot of the glacier, where it melts away, is not more than one twenty-millionth part farther from the sun than is its head on the heights, so that there can be no perceptible difference of temperature arising from increase of distance. It is the blanket of air that performs the seeming miracle.

(Copyright, 1928, International Feature Service, Inc.)

Protecting Fishes

AN ADAGE tells us that there are as good fish in the sea as have ever been caught. But the truth is that sea food is as much in need of conservation as any resource on land.

When you buy a slice of halibut or a lobster, you pay a small amount for the viand and a large amount for past carelessness. The cost would be a fraction of what it is if years ago man had used scientific judgment in his fishing.

New Jersey is proposing to build a marine laboratory to guide it in protecting its fishing industry. Every coastal state needs one.

Once Overs

By J. J. MUNDY

Gain Confidence

HAVE you given up hope of ever being able to better your finances?

You can't get out of the rut, you think, and you give up trying.

But if you don't get rid of the idea that you can't pick yourself out of environment, you are going to mire yourself in penury.

If you convince yourself that you are destined to remain a poor man, you are doing more than anyone else to keep you poor.

If you think you are beaten, of course you will be down and out.

The first step in advancement is to believe in your own future.

Have more confidence in yourself. Think "I can" thoughts.

Others have succeeded, why not you?

Put forth your best efforts—go the limit in trying to improve.

It is not yours to say when or how you shall succeed.

But it is yours to try to the utmost and never give up.

When you get rid of that conviction of failure you are on the road to success and things are bound to improve for you.

(Copyright, 1928, International Feature Service, Inc.)

The Rhyming Optimist

By ALINE MICHAELS

The Cost

GREAT is the price that the years have cost.
Beauty and youth have flown,
Rapture of springtime and love are lost;
Yet, it is life I have known.

Life with its wonder and life with its woe,
Life with its ceaseless change;
Brightness and bloom of the world I know,
And lore that is dark and strange.

Vast is the treasure which I have spent.
Now at last I must go alone;
Great is the cost, but I rest content
For it is life I have known!

Words of the Wise

He lives who dies to win a lasting name.—Drummond.

* * *

A wise skepticism is the first attribute of a good critic.—Lowell.

* * *

It is a maxim that those to whom everybody allows the second place have an undoubted title to the first. —Swift.

* * *

The true purpose of education is to cherish and unfold the seed of immortality already sown within us; to develop to their fullest extent the capacities of every kind with which the God who made us has endowed us.—Jameson.

* * *

I hope I shall always possess firmness and virtue enough to maintain what I consider the most enviable of all titles, the character of an "Honest Man."

—George Washington.

Ye Towne Gossip

by K. C. B.

DEAR K. C. B.: I wonder if you could help me. I wipe up my car nice and clean and then I go to a gas station to fill up on gas and oil, and the attendants have winning smiles and cheerfully do their stuff, and while one is getting the gas and oil another one attacks my windshield with a sponge filled with whatever it is they use on it and then they lay the sponge on the top of the car, and use a clean rag to finish the job and I drive away, a big white spot on the roof of it where the man put the sponge and it sure gets my goat. Thank you. D. R. B.

MY DEAR D. R. B.

* * *

INSTEAD OF complaining.

* * *

ABOUT THE white spot.

* * *

ON THE top of your car.

* * *

YOU OUGHT to be glad.

* * *

THAT THE big gas companies.

* * *

AND THE little gas companies.

* * *

HAVE SUCCEEDED, in finding.

* * *

SO MANY young men.

* * *

THAT IT doesn't matter.

* * *

IF IT'S 6 a. m.

* * *

OR CLOSING time.

* * *

OR HOT or cold.

* * *

OR WET or dry.

* * *

OR IF they were robbed.

* * *

THE NIGHT before.

* * *

OR HAD troubles at home.

* * *

OR EXPECT to have it.

* * *

OR ANYTHING.

* * *

THEY COME right at you.

* * *

WEARING A smile.

* * *

AND A satisfied air.

* * *

THAT SAYS to you.

* * *

THEY LIKE their jobs.

* * *

AND QUITE aside.

* * *

FROM THE gas and oil.

* * *

THAT YOU pay for.

* * *

IT IS THEIR pleasure.

* * *

TO SEE to it.

* * *

THERE'S NOTHING undone.

* * *

THAT THEY may do.

* * *

TO MAKE your journey.

* * *

BE IT short or long.

* * *

A PLEASANT one.

* * *

AND YOU know very well.

* * *

AFTER ALL these years.

* * *

WHEN THE ticket sellers.

* * *

IN THE theaters.

* * *

WON'T even look at you.

* * *

WHEN THEY take your money.

* * *

AND THE haberdasher.

* * *

MAKES A face at you.

* * *

WHEN YOU ask for a nightshirt.

* * *

INSTEAD OF pajamas.

* * *

AND MOST everywhere.

* * *

IT'S BEEN take it or leave it.

* * *

AND HURRY about it.

* * *

YOU KNOW very well.

* * *

YOU OUGHT to be glad.

* * *

JUST TO get a damp cloth.

* * *

AND WIPE OFF the spot.

* * *

AND IF you're too lazy.

* * *

JUST TO leave it there.

* * *

TILL IT rains again.

* * *

BUT ANYWAY.

* * *

YOU OUGHTN'T to crab.

* * *

UNLESS SOME day the man.

* * *

LEAVES THE sponge in your lap.

* * *

I THANK you.

STARS AND STRIPES

We spend $650,000,000 a year on ice cream, which is another argument in favor of "drafting" Coolidge.

• • •

CULINARY ART.—A cook suing Geraldine Farrar for $10,000 may be one of those prima donnas of the kitchen.

• • •

Babe Ruth is reported to have "soaked away" $120,000, which shows what a baseball bat can do to a savings bank.

• • •

Dr. A. A. Brill, psychoanalyst, says if a baby sucks its thumb it will develop its ego. The mystery of so many grown-up swell-heads is explained at last.

O. O. McINTYRE In Gay Paree

PARIS, March 7.—The change in time somehow or other makes most Americans awaken before daylight for a week or so, but there is pleasant compensation for this annoyance in seeing Paris swim up from its sluggish well of sleep. It leaps to life like a trout to the fly.

The low hung clouds change swiftly from blue to yellow to heliotrope and then to that pale pink glow that has inspired innumerable enraptured poets. Wisps of smoke curl from a million chimney pots bristling on the roof tops. Ponderous doors open with a thunder of bangs. Shop shutters are lifted with a clatter.

Bread boys hurl yard-long loaves to the pavement from tricycle wagons. Early workers seem to be whistling, and the sidewalk trees are alive with chirping birds. Cathedral bells ring the clear call to early worship. Dawn comes like frosty starlight. And the east is slashed with fire.

The town bubbles in the early morning as though it might be an unquenched spring of gaiety—coltish and a bit untidy, but contagiously stimulating. You feel an eagerness to do something foolish—like turning a handspring in Place Vendome or playing tag with a gendarme.

From my window is a medley of impressions. A priest in one of those pancake flat derbies bicycles by with his robe ends straight out in the breeze. A black-aproned wine waiter is placing blue seltzer bottles on the sidewalk tables. An old woman whose back is bent with a load of firewood trudges along.

A glazier with his shoulder pack of glass rings a dinner bell to announce his presence. Perky midinettes are delivering packages from millinery and dressmaking establishments. Coal and wood carts with belled horses driven tandem. A swarthy man in a turban. Men who wear black gloves and white vest edging.

Near my hotel at intervals there is a rising hum of shouting that reaches a din. It comes from school children unloosed for recess play. It is typical of the Parisian zest for frolic. And it seems to be just as unrestrained among the elders. Life is a big whoop in the morning, and it is only at night when it is shuttered and barred that Paris seems brooding and sad.

* * *

Add similes: As futile as the effort of an American to open a French window.

* * *

At a quaint luncheon place today there was an example of French unwillingness to change customs. When the place opened 19 years ago it had 21 delighted patrons. Today the proprietor will never serve more than 21. Bribery or cajolery is useless. The method is first come, first served, and there is double the favored number turned away. One is not permitted to order, but must take what is served, and this proves a constant surprise. To the French the cocktail has always been anathema, although it is served in most places, but not here. The customary white wine is served with fish and red with meat, but only a single glass to each. You cannot buy or beg more. You are elegantly fed, but you are given the impression the proprietor is condescending to serve you.

* * *

The Paris of great value at low prices is no more. Clothes for men and women are about as expensive as in New York, and custom duty makes them a luxury. The tariff at first-class hotels is the same as in New York, plus the various taxes, and the laughable 10 per cent expected for tipping. The only thing remaining cheap is taxi fare and the impertinence you suffer at the hands of the drivers does not compensate for the cheapness. The shops are empty, although general financial conditions in France are good.

* * *

It was interesting to watch what is comparable to our city salesman call on the proprietor of a barber shop. He shook hands all around, discussed family matters with each, offered cigarets, told a story or so, and I rather expected them to snap into a waltz. Finally he touched upon the need of barber supplies, and finding no need, shook hands all around again and departed. A good time was had by all.

* * *

The carrier of coals to Newcastle would have found a companion spirit in the fellow in a Montmartre night club who brought along his own in a flask.

(Copyright, 1928, by McNaught Synd., Inc.)

Honest Men

By DR. FRANK CRANE.

There are some people who are just naturally honest. They live up to their contracts and do not seek to break them.

They are not always considering the letter of the law, but have an inward letter that they obey.

It is refreshing to meet these people. They renew your faith in human nature.

Some one has said the honest man has the advantage over the dishonest one because the honest man knows there is one honest man in the world, while the dishonest man does not know there are any.

A lawyer named Gavin McNab died the other day in San Francisco. In his will we find two bequests, one to Mrs. Elkins of $35,000 and another of $5,000 to Joseph Finnell.

The money was bequeathed in each instance because the people had lost money on account of advice given them by Attorney McNab.

He was under no obligation to return this money, but he just felt better for doing it.

The explanation is simple.

The man was honest.

And he wasn't honest because he had to be, but just because he was.

The other instance is that of Rueben H. Donnelly, millionnaire head of a publishing company.

Twenty-two years ago Mr. Donnelly's company passed through bankruptcy. He afterwards made good, is now 68 years old, and has some money.

He has voluntarily made good all the debts that were wiped out by bankruptcy.

Some of the creditors held claims for only small amounts, but they were in the humbler walks of life and in many cases a little money meant a good deal to them.

Now he is taking care of these little fellows.

There was one man who had a claim of $13 when the house went into bankruptcy. That was in 1905. He got his check for $33.75, which is plus interest for 22 years.

Mr. Donnelly said in his letter to the old creditors, "While the unpaid balance does not constitute a legal claim, I have always considered it a moral one."

It is a comfort to know that there are some people in the world who cannot rest easy until they have discharged all their obligations.

(Copyright McClure Newspaper Synd.)

Right Angles

By ALEXANDER CAIRNS

The Devil's Language

CARLYLE calls sarcasm the language of the Devil.

As I recall my last confabulation with his barbed-tailed majesty, I think the great Scot has it right.

Sarcasm literally means to tear the flesh. It is a jungle word, a figure of speech of wolves and tigers.

There is a whole tong of culprit words which always occupies the same cell—sarcasm, irony, innuendo, insinuation, persiflage, raillery, billingsgate, defamation, libel, diatribe, slander.

What a pigsty group they are! What an oracular Mafia!

Call them weapons if you will and lock up the outfit in an arsenal of inhibition and post the sign, "No admittance except to prophets of broad heads and deep hearts."

Dr. Johnson called patriotism the last resort of scoundrels. Suppose we call sarcasm the frothing of the man bereft of ideas standing with his back against the argumentative wall.

It is the coward's weapon. The brutal and uncultured strong depend upon it in a castigation of the inoffensive weak.

And yet sarcasm is a legitimate weapon in the arena where right battles with wrong and the Spartan gladiators of truth are in death grapple with error.

Voltaire maintained a private cemetery peopled with dead demons and philosophical cadavers whom he had slain in his sanguine combats with the fallacy and folly of medieval thought.

So that even those who hate Voltaire love him.

His speech teemed with sneers and the smile without mirth. But he strew the battlefield with groaning injustices and he officiated at the Waterloo of many a hoary superstition.

Very well.

But baptize your friend with a continuous downpour of sarcasm and he will check you off his calling list. Try it on your business partner and your shingle will call for a new legend because the firm's name will change like a barometer in a sail-shivering storm. Try it in your home and it will soon be only a house whose walls will resemble the empty arms of a mother bereft of her babe.

In the name of all decency why should one use the conversational tools of the damned? We are here to build a palace, not a lazar house.

When somebody said silence was golden he meant that the sarcastic tongue needed a furlough.

(Copyright, 1928, by King Features Syndicate, Inc.)